Sans le clavecin (no. 4)

(Avec aucune citation de Mozart, mais après lui)

JG

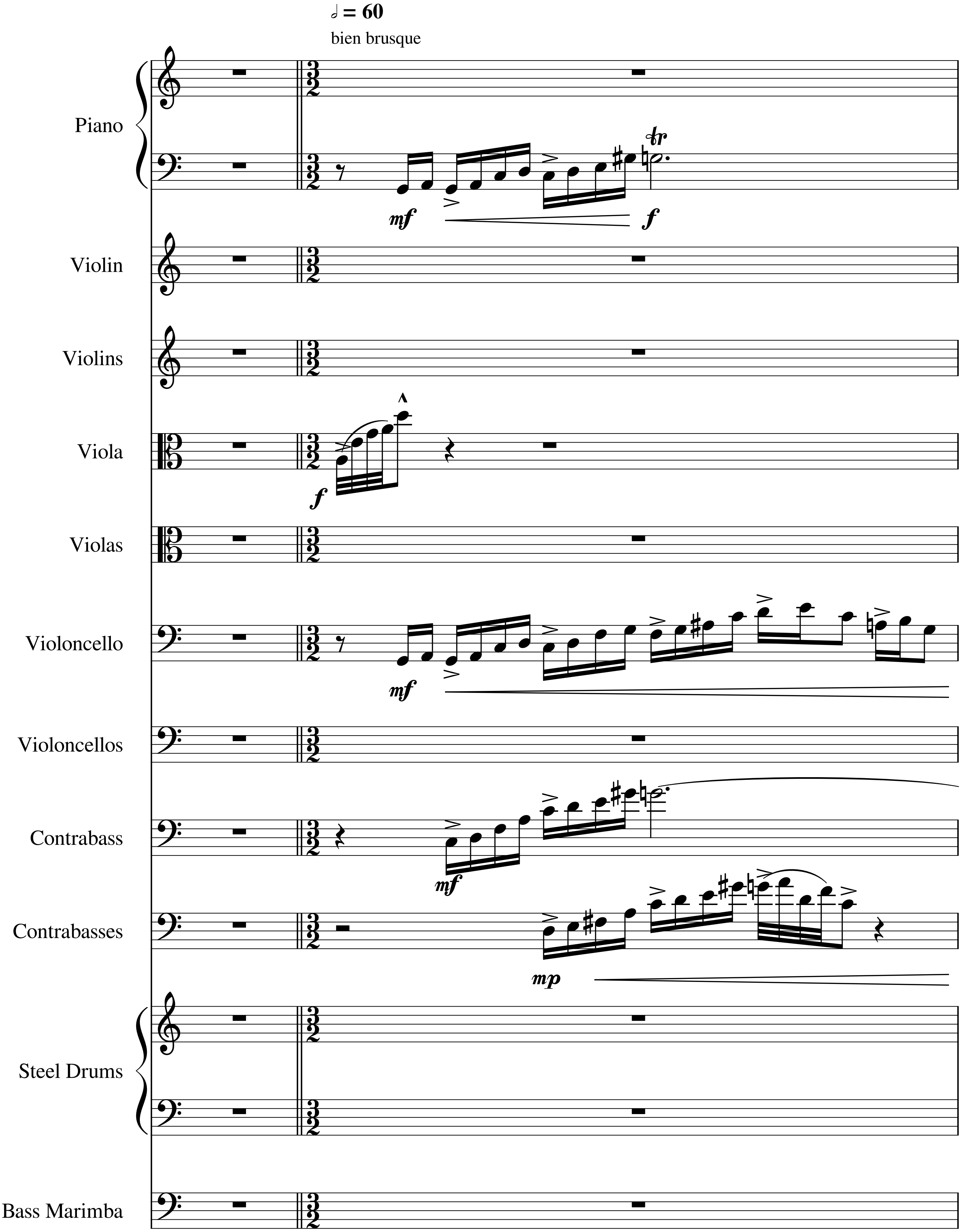

= 60
bien brusque
Piano
Violin
Violins
Viola
Violas
Violoncello
Violoncellos
Contrabass
Contrabasses
Steel Drums
Bass Marimba
mf
f
mp
tr

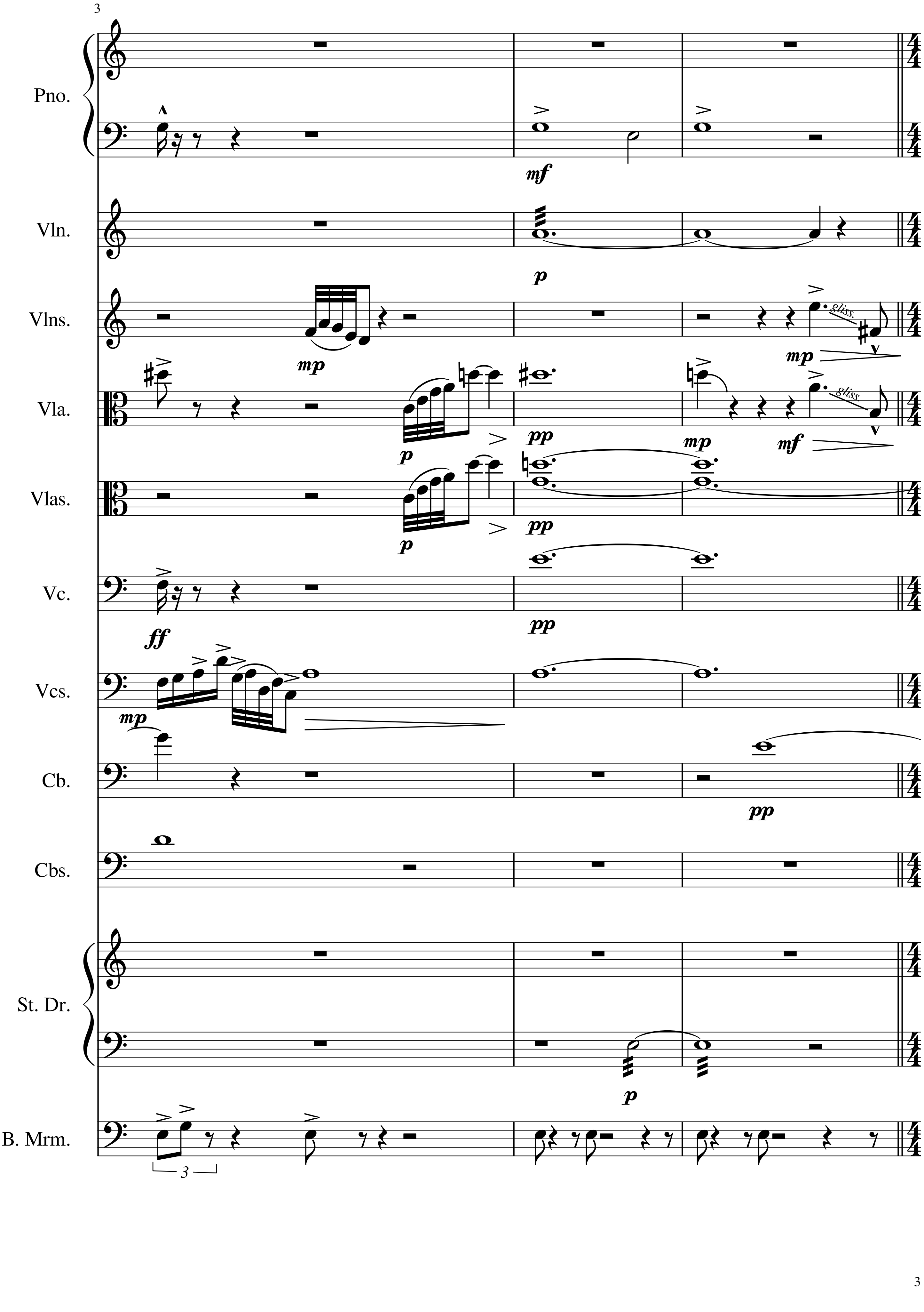
3
Pno.
mf
Vln.
p
Vlns.
mp
gliss.
mp
Vla.
p
pp
mp
gliss.
mf
Vlas.
p
pp
Vc.
pp
ff
Vcs.
mp
Cb.
pp
Cbs.
St. Dr.
p
B. Mrm.
3

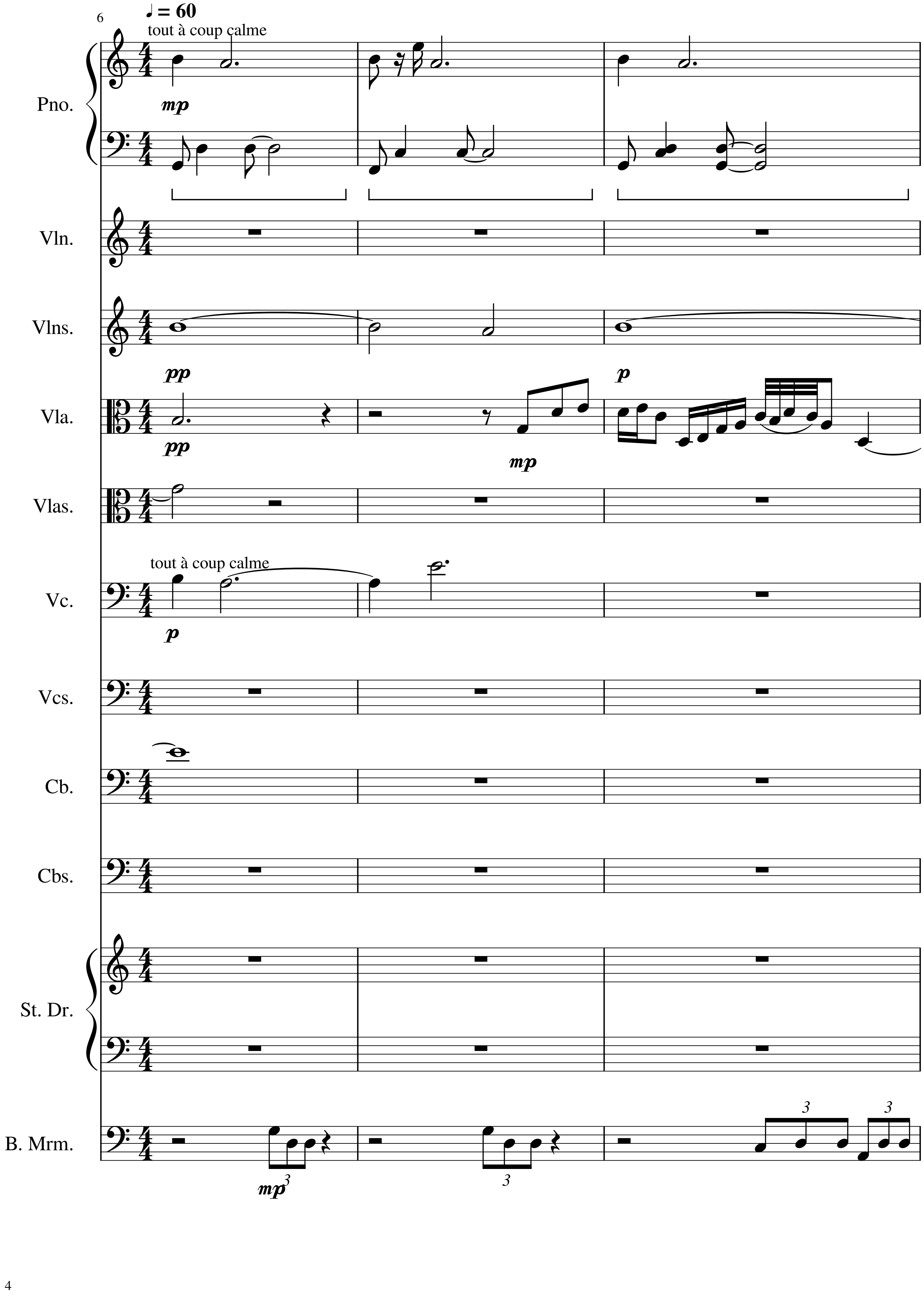
6
♩ = 60
tout à coup calme
Pno.
mp
Vln.
Vlns.
pp
p
Vla.
pp
mp
Vlas.
tout à coup calme
Vc.
p
Vcs.
Cb.
Cbs.
St. Dr.
B. Mrm.
mp
3
3
3
3

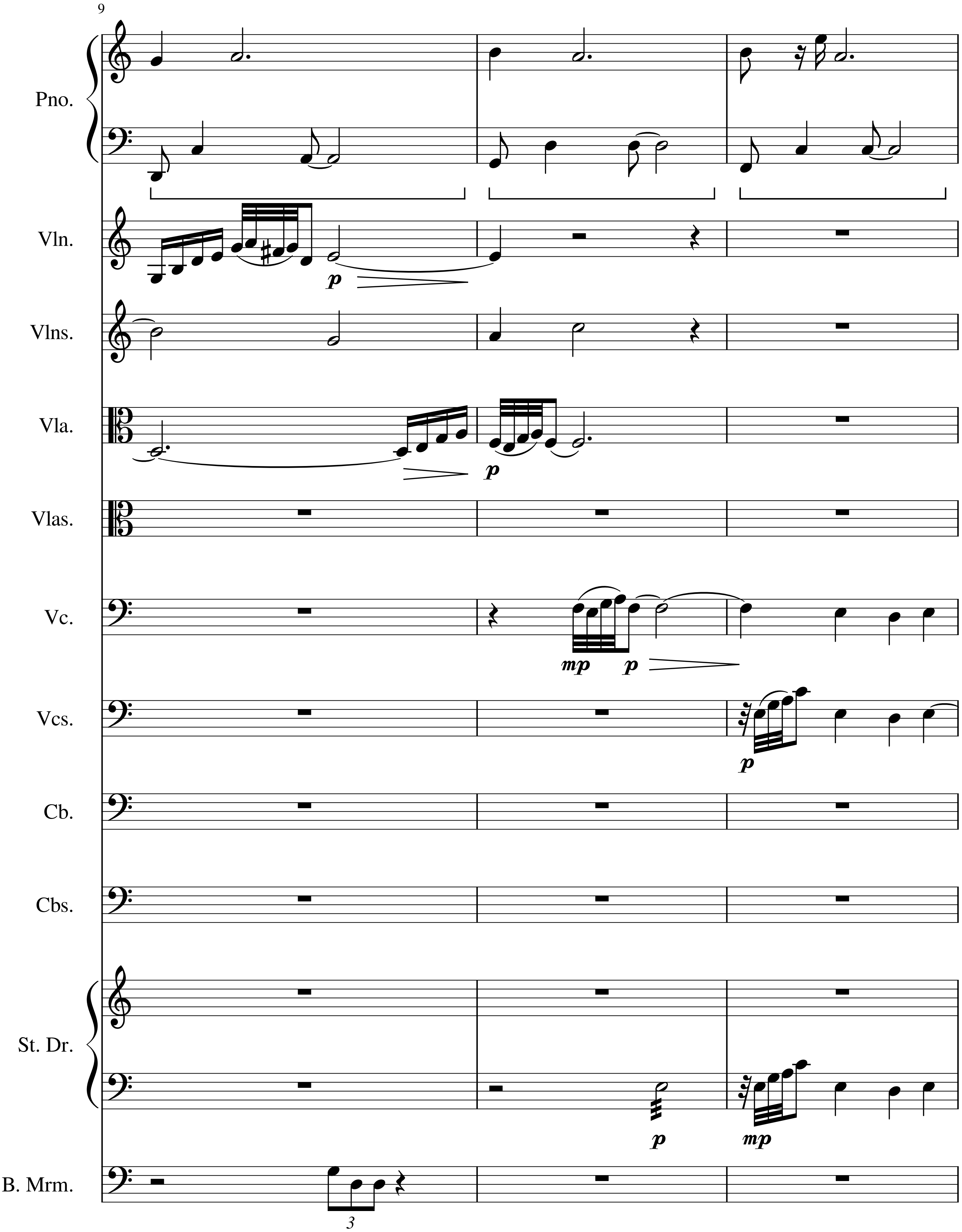
9
Pno.
Vln.
p
Vlns.
Vla.
p
Vlas.
Vc.
mp
p
Vcs.
p
Cb.
Cbs.
St. Dr.
p
mp
B. Mrm.
3

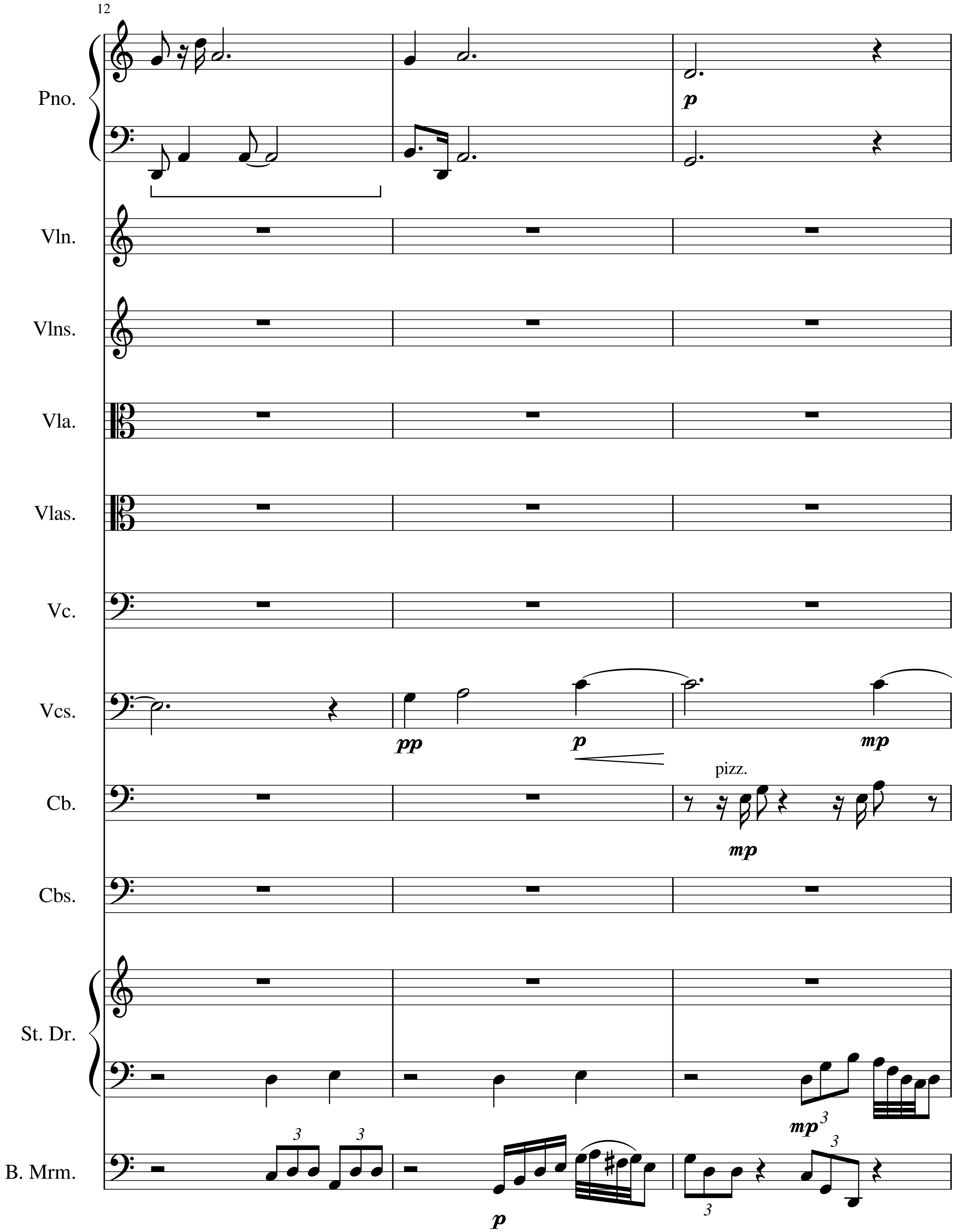
12
Pno.
p
Vln.
Vlns.
Vla.
Vlas.
Vc.
Vcs.
pp
p
mp
pizz.
Cb.
mp
Cbs.
St. Dr.
mp
B. Mrm.
p

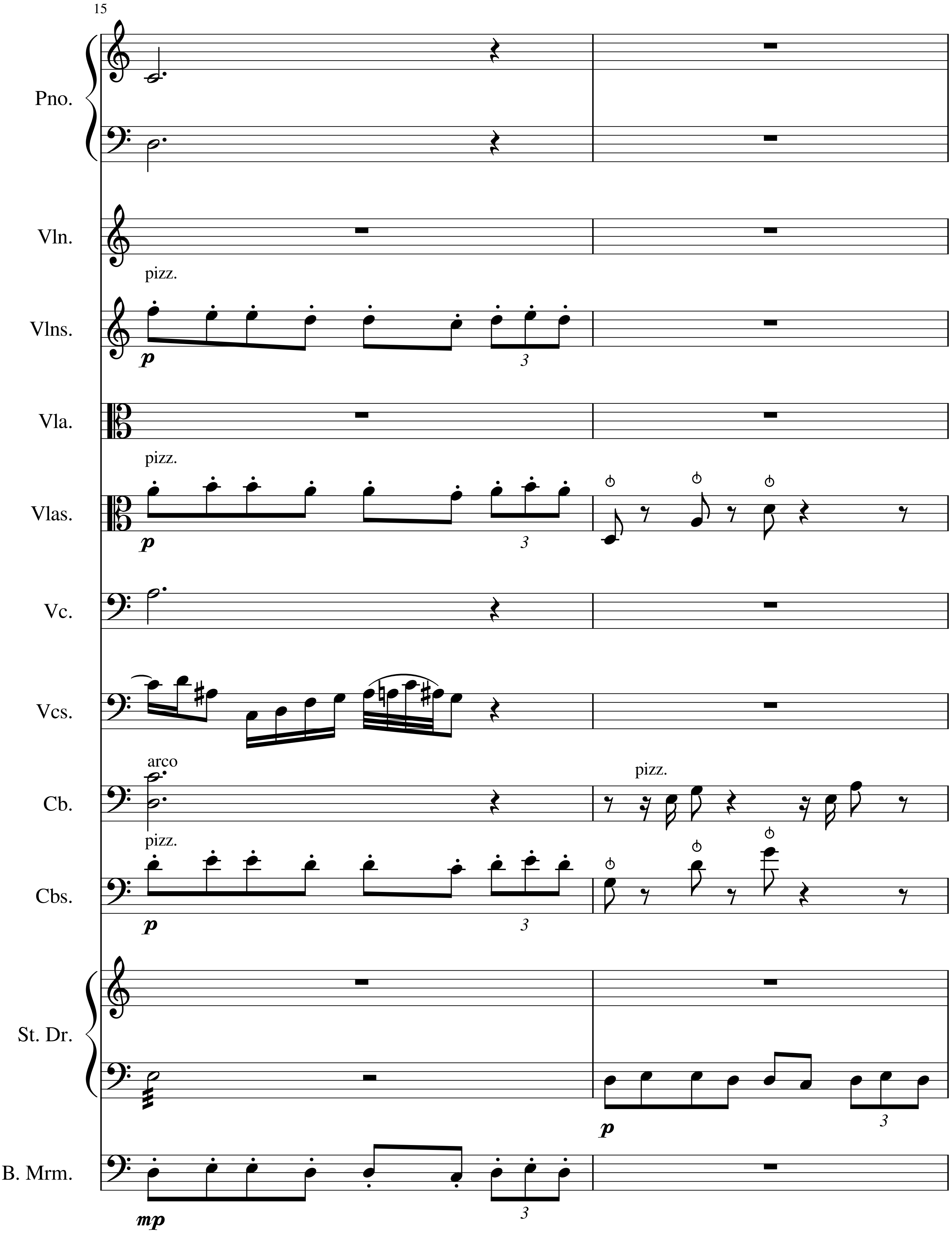
15
Pno.
Vln.
pizz.
Vlns.
p
3
Vla.
pizz.
Vlas.
p
3
Vc.
Vcs.
arco
Cb.
pizz.
pizz.
Cbs.
p
3
St. Dr.
p
3
B. Mrm.
mp
3

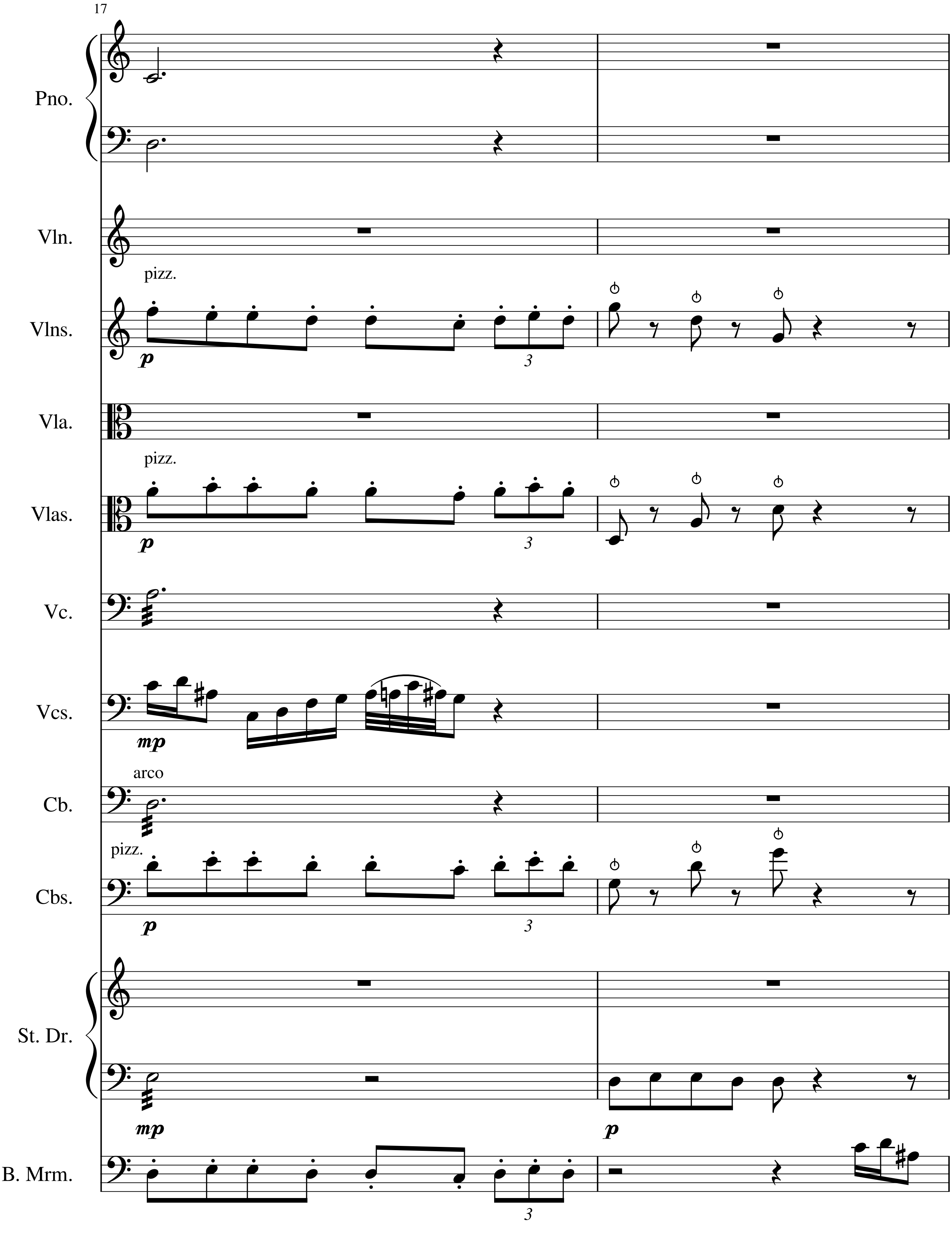
17
Pno.
Vln.
pizz.
Vlns.
Vla.
pizz.
Vlas.
Vc.
Vcs.
arco
Cb.
pizz.
Cbs.
St. Dr.
B. Mrm.

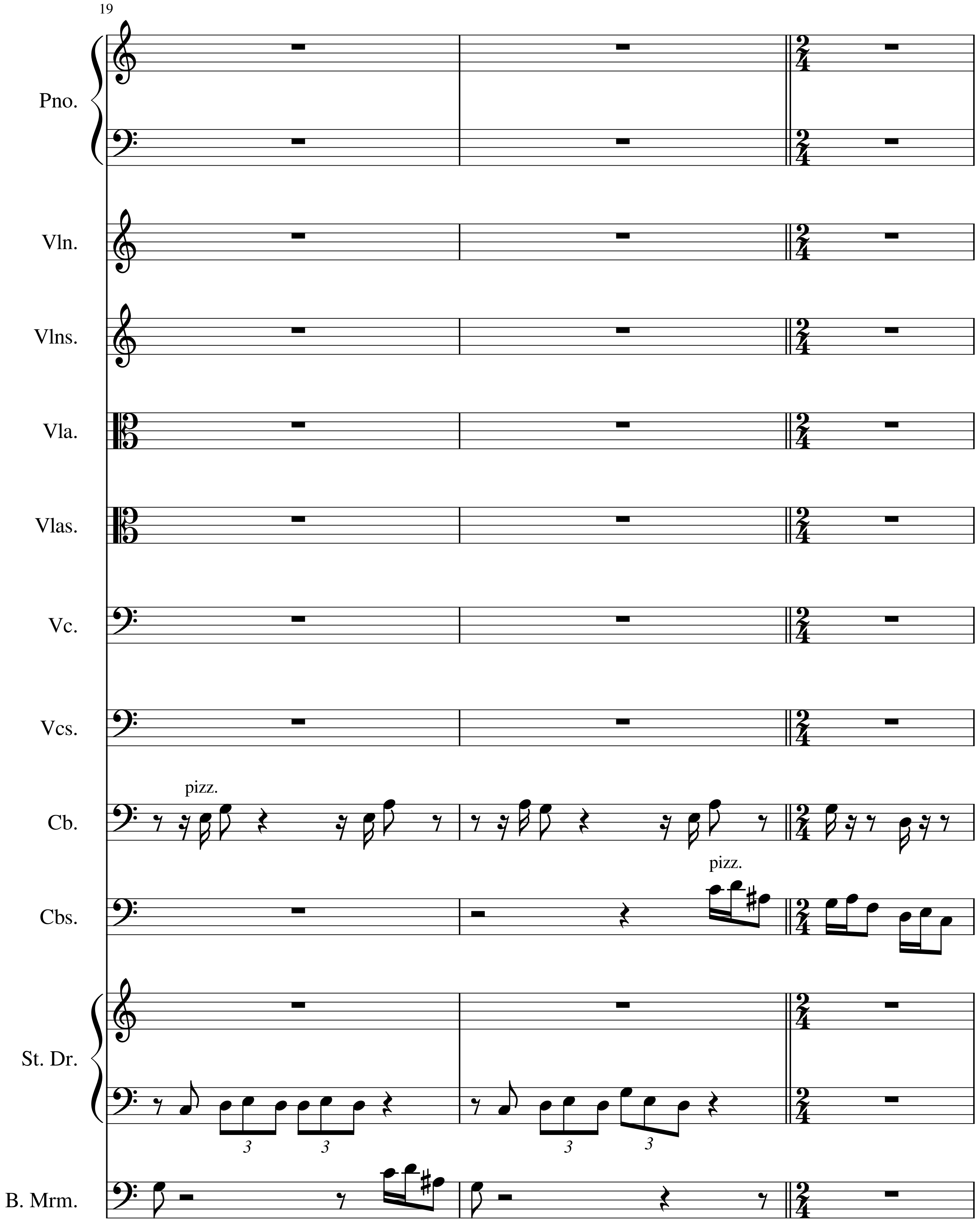
19
Pno.
Vln.
Vlns.
Vla.
Vlas.
Vc.
Vcs.
pizz.
Cb.
pizz.
Cbs.
St. Dr.
B. Mrm.

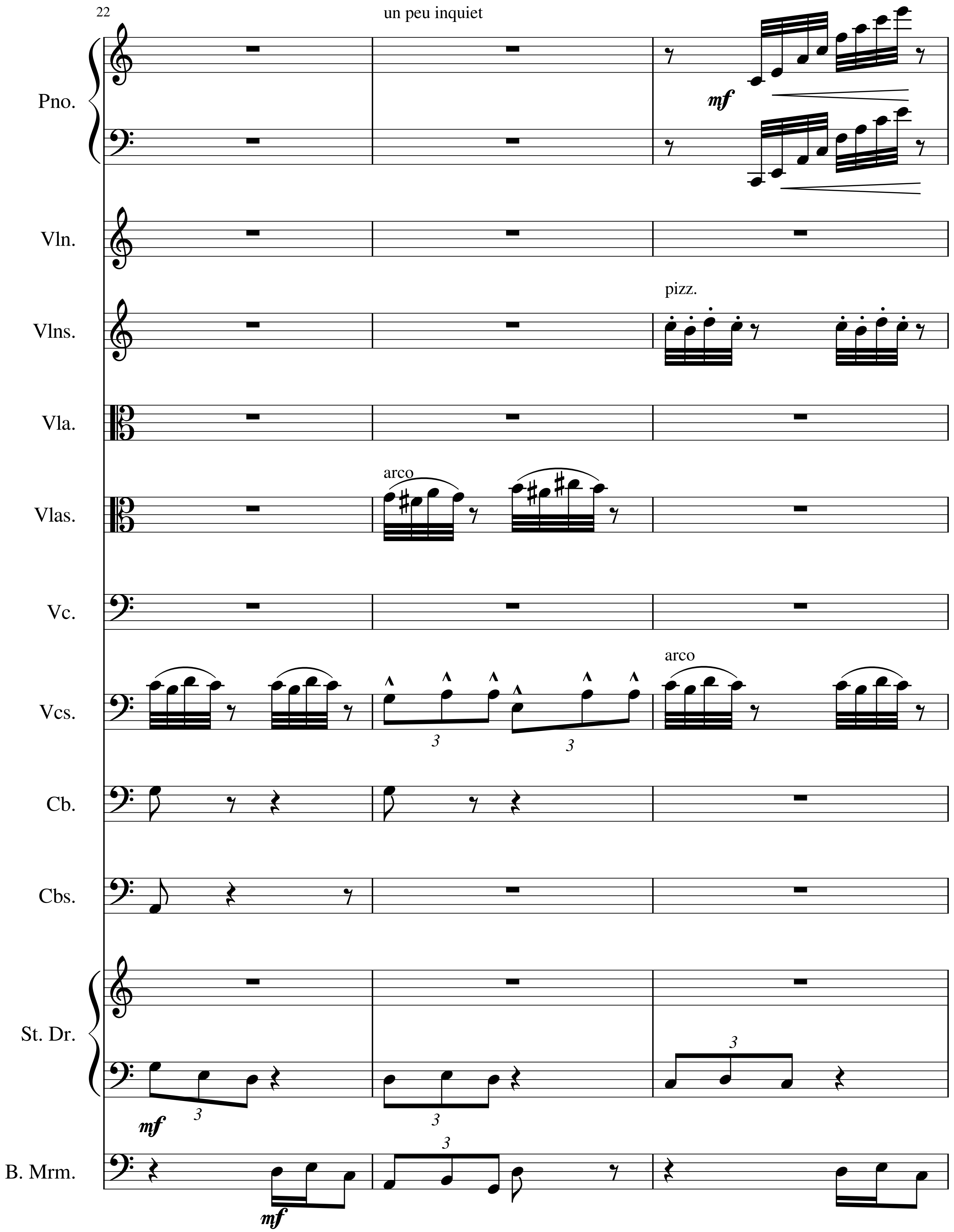
22
un peu inquiet
Pno.
mf
Vln.
Vlns.
pizz.
Vla.
Vlas.
arco
Vc.
Vcs.
arco
3
Cb.
Cbs.
St. Dr.
mf
3
B. Mrm.
mf
3

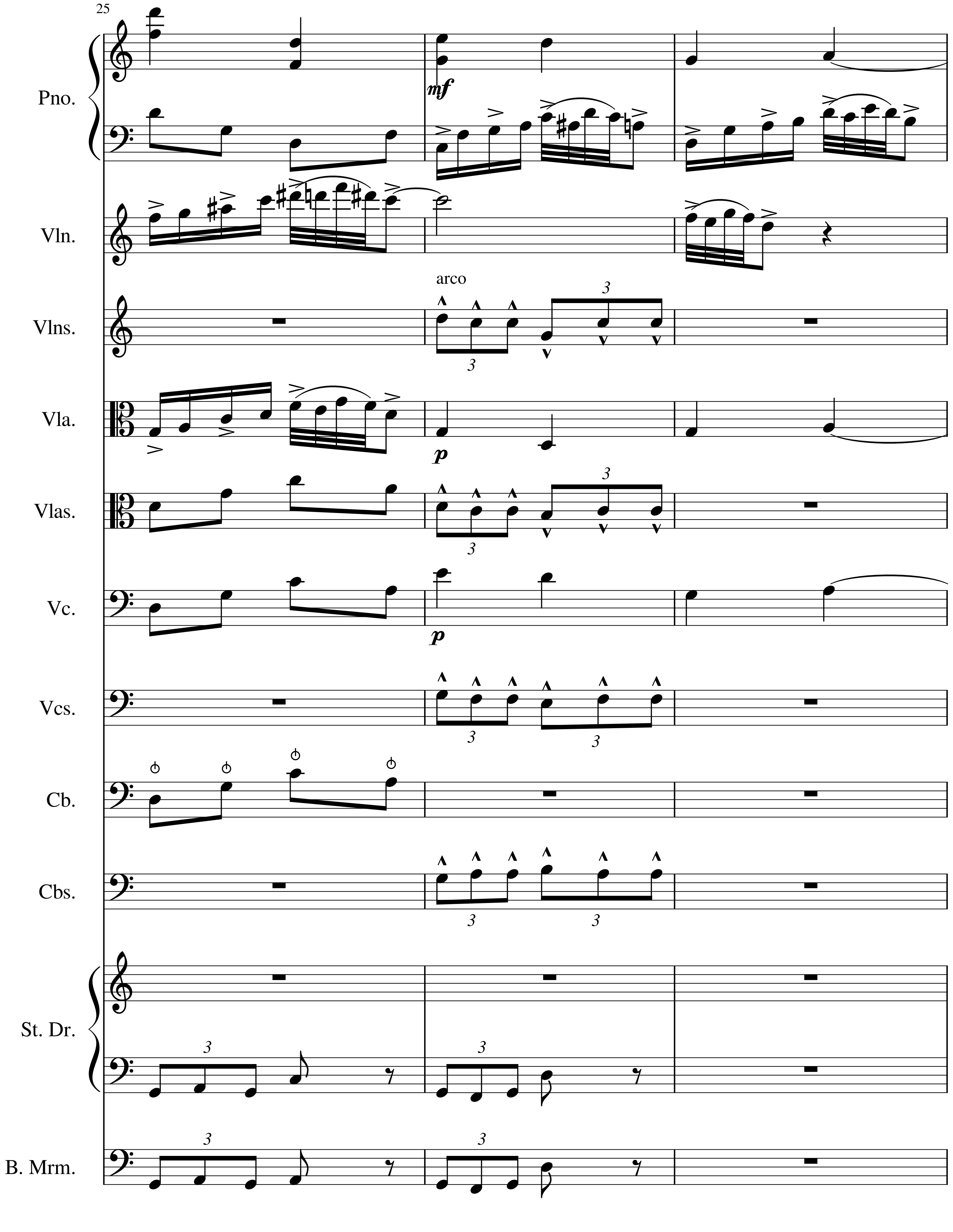
25
Pno.
mf
Vln.
arco
Vlns.
Vla.
p
Vlas.
Vc.
p
Vcs.
Cb.
Cbs.
St. Dr.
B. Mrm.

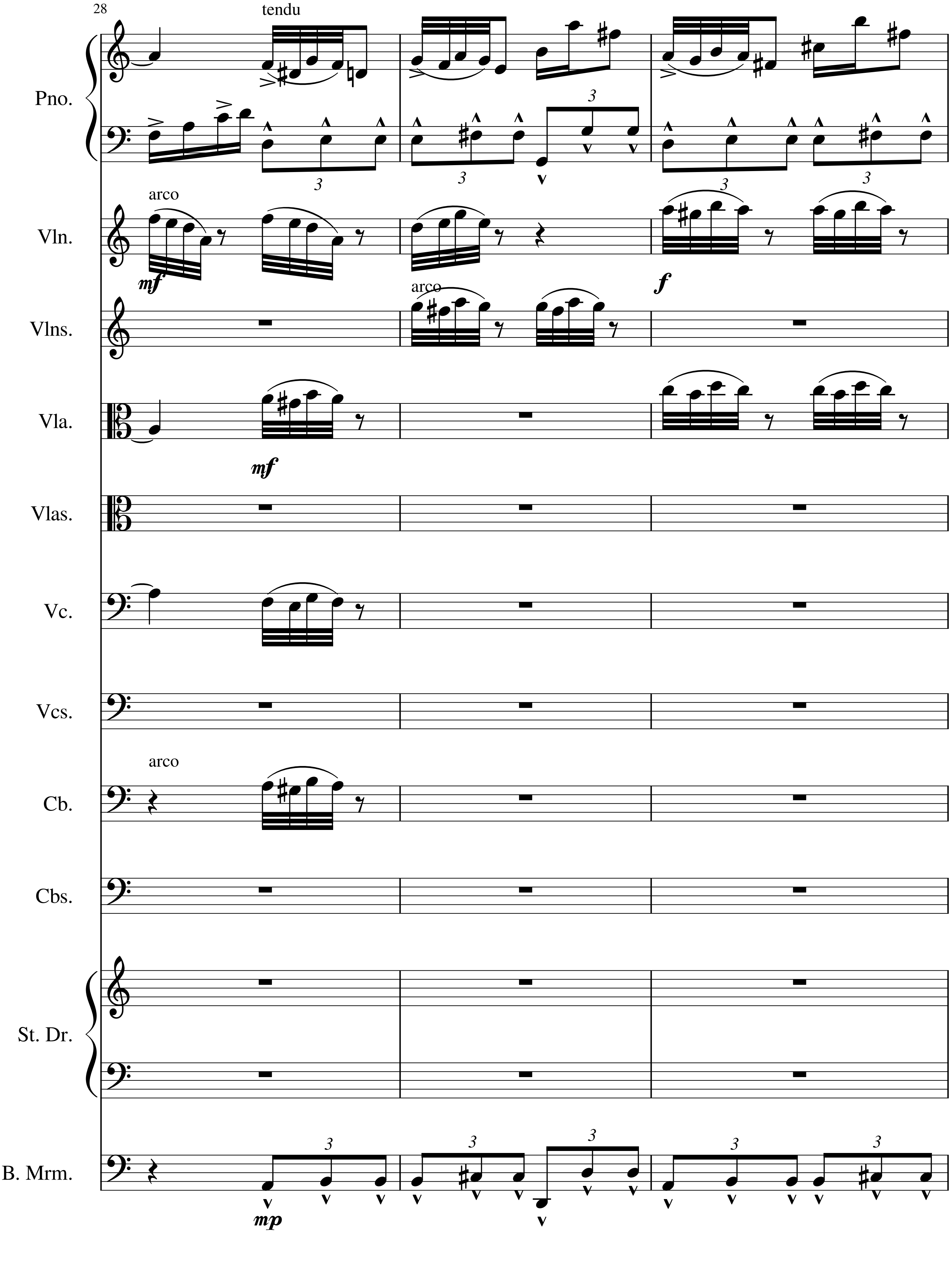
28
tendu
Pno.
arco
mf
Vln.
arco
f
Vlns.
Vla.
mf
Vlas.
Vc.
Vcs.
arco
Cb.
Cbs.
St. Dr.
B. Mrm.
mp

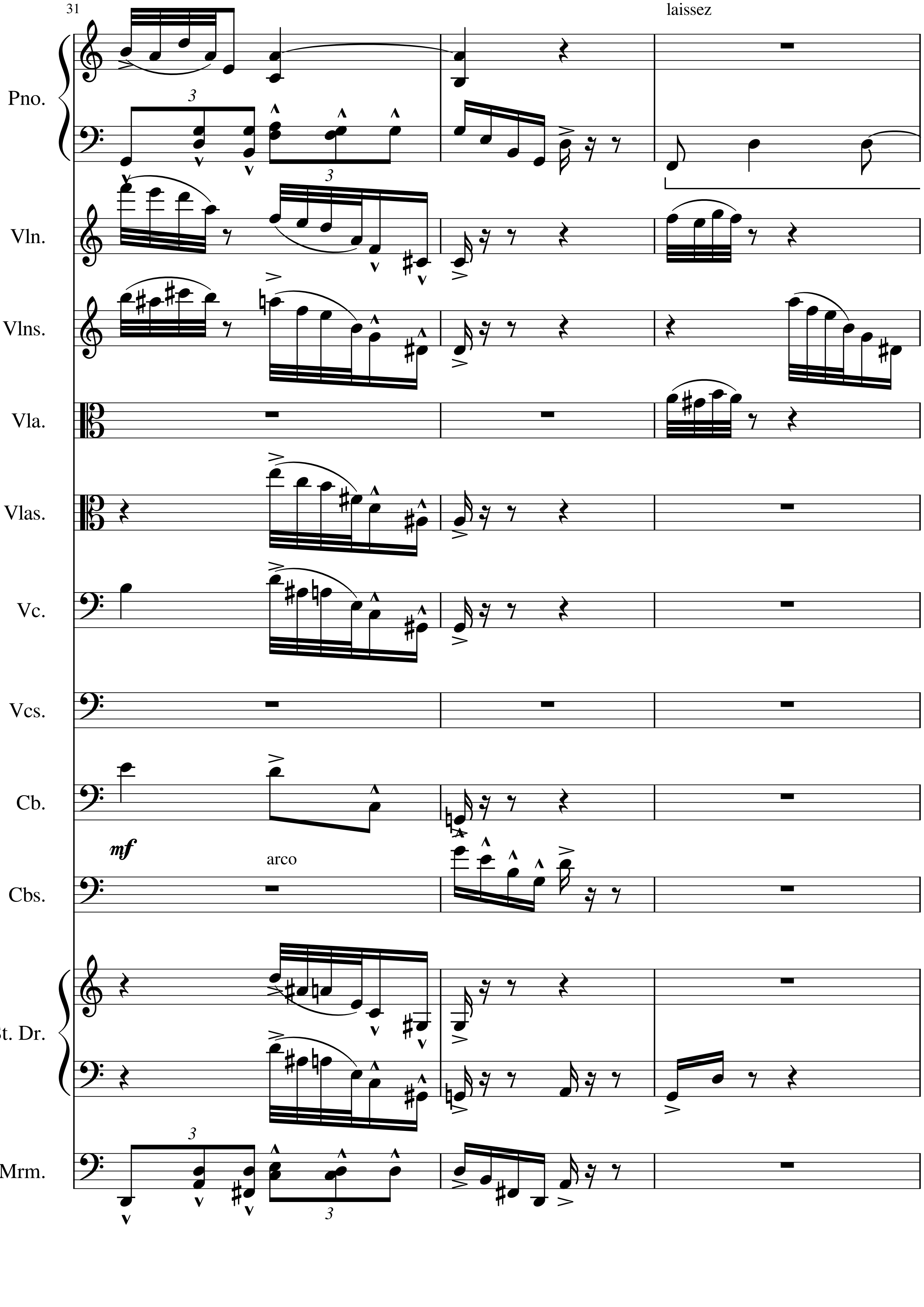
31
laissez
Pno.
Vln.
Vlns.
Vla.
Vlas.
Vc.
Vcs.
Cb.
mf
arco
Cbs.
St. Dr.
B. Mrm.

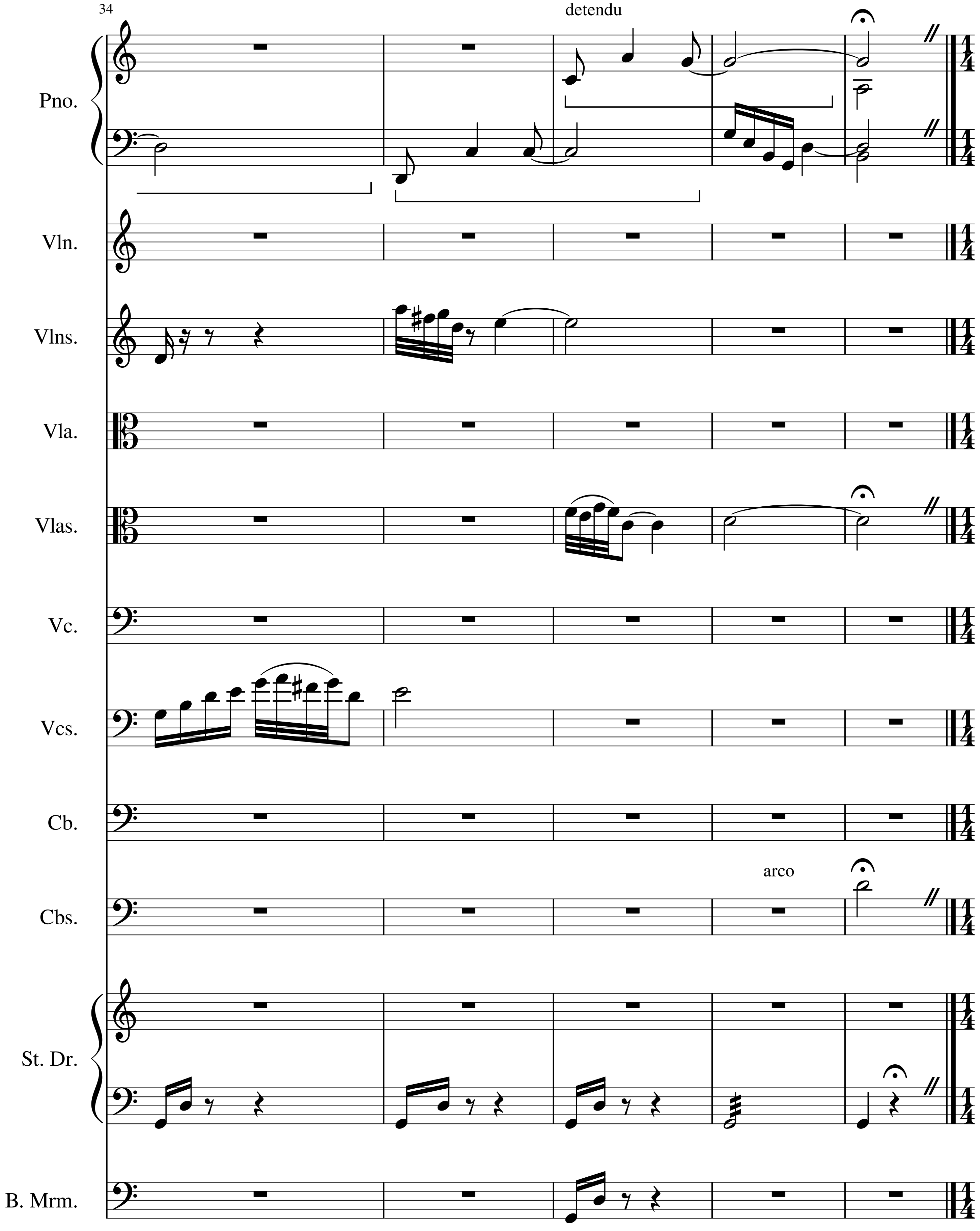
34
detendu
Pno.
Vln.
Vlns.
Vla.
Vlas.
Vc.
Vcs.
Cb.
arco
Cbs.
St. Dr.
B. Mrm.

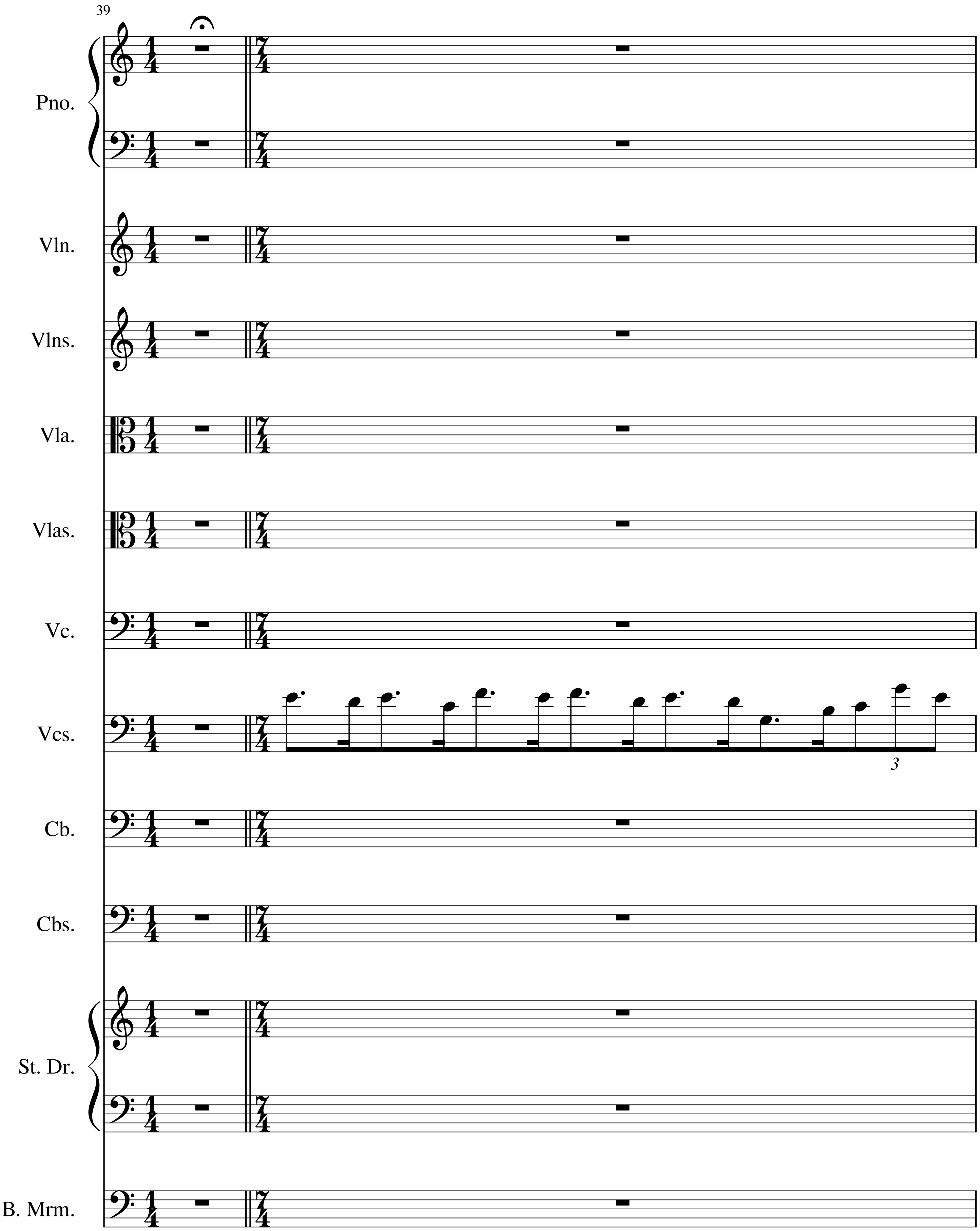
39
Pno.
Vln.
Vlns.
Vla.
Vlas.
Vc.
Vcs.
3
Cb.
Cbs.
St. Dr.
B. Mrm.

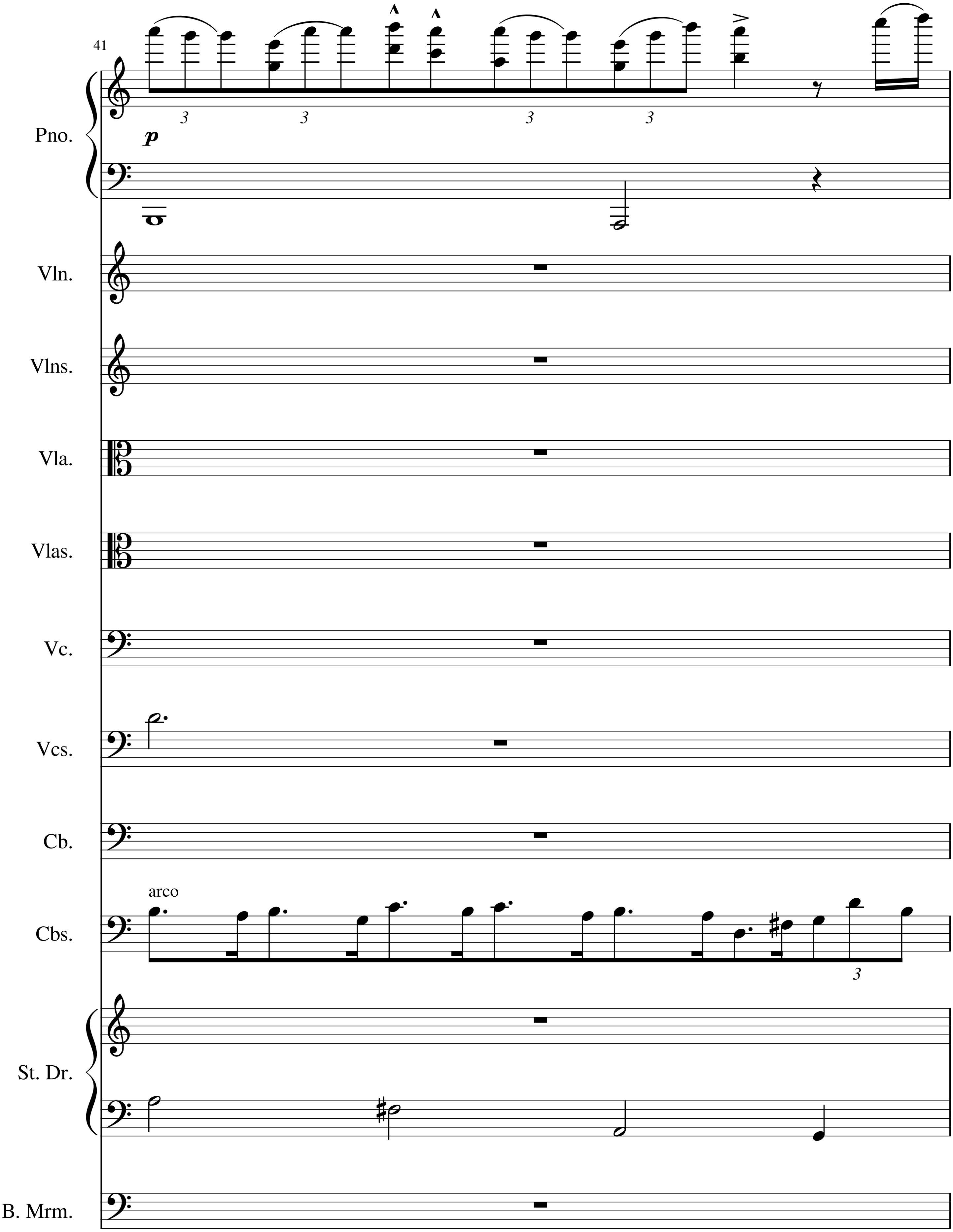
41
Pno.
p
Vln.
Vlns.
Vla.
Vlas.
Vc.
Vcs.
Cb.
arco
Cbs.
St. Dr.
B. Mrm.

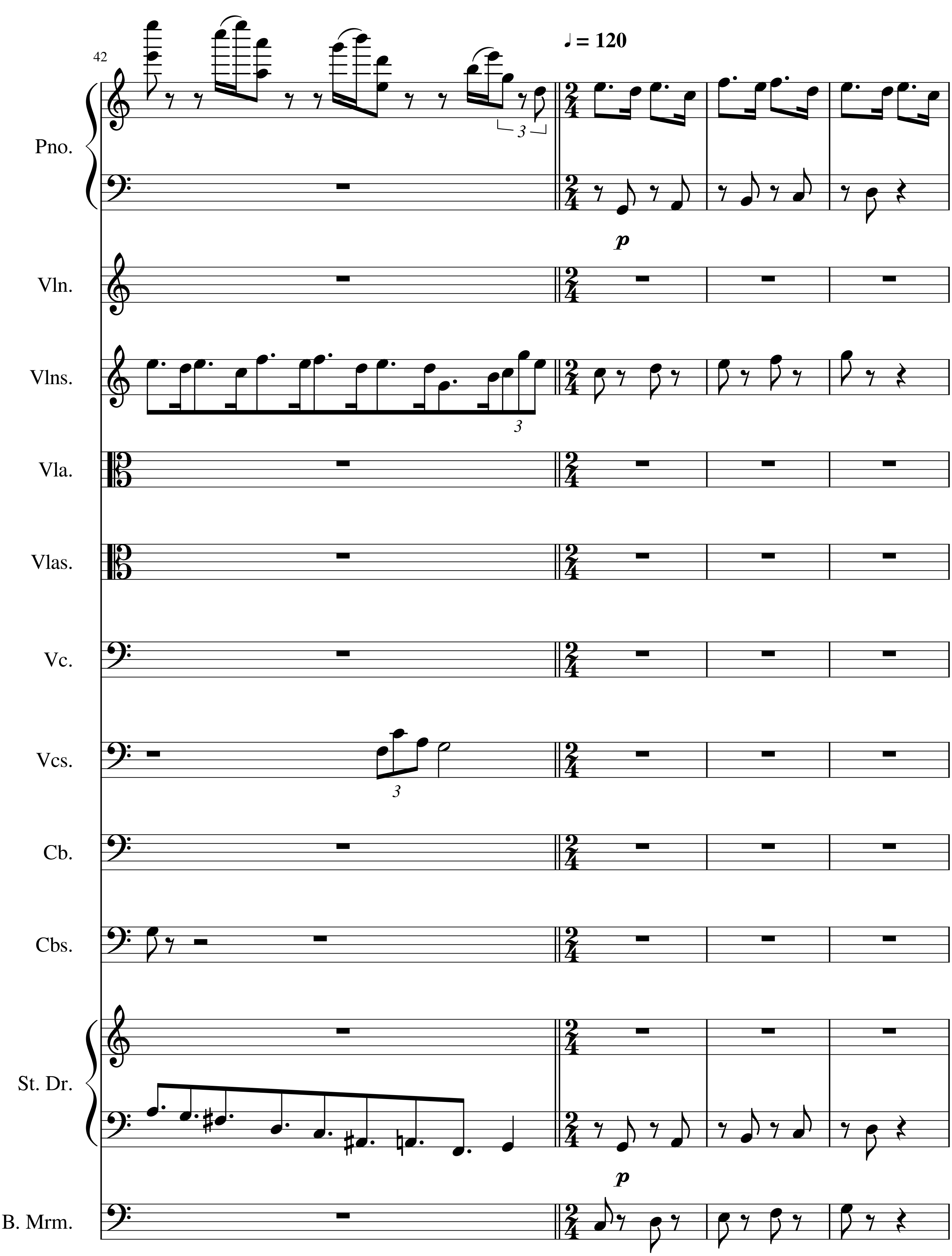

42
♩ = 120
Pno.
Vln.
Vlns.
Vla.
Vlas.
Vc.
Vcs.
Cb.
Cbs.
St. Dr.
B. Mrm.

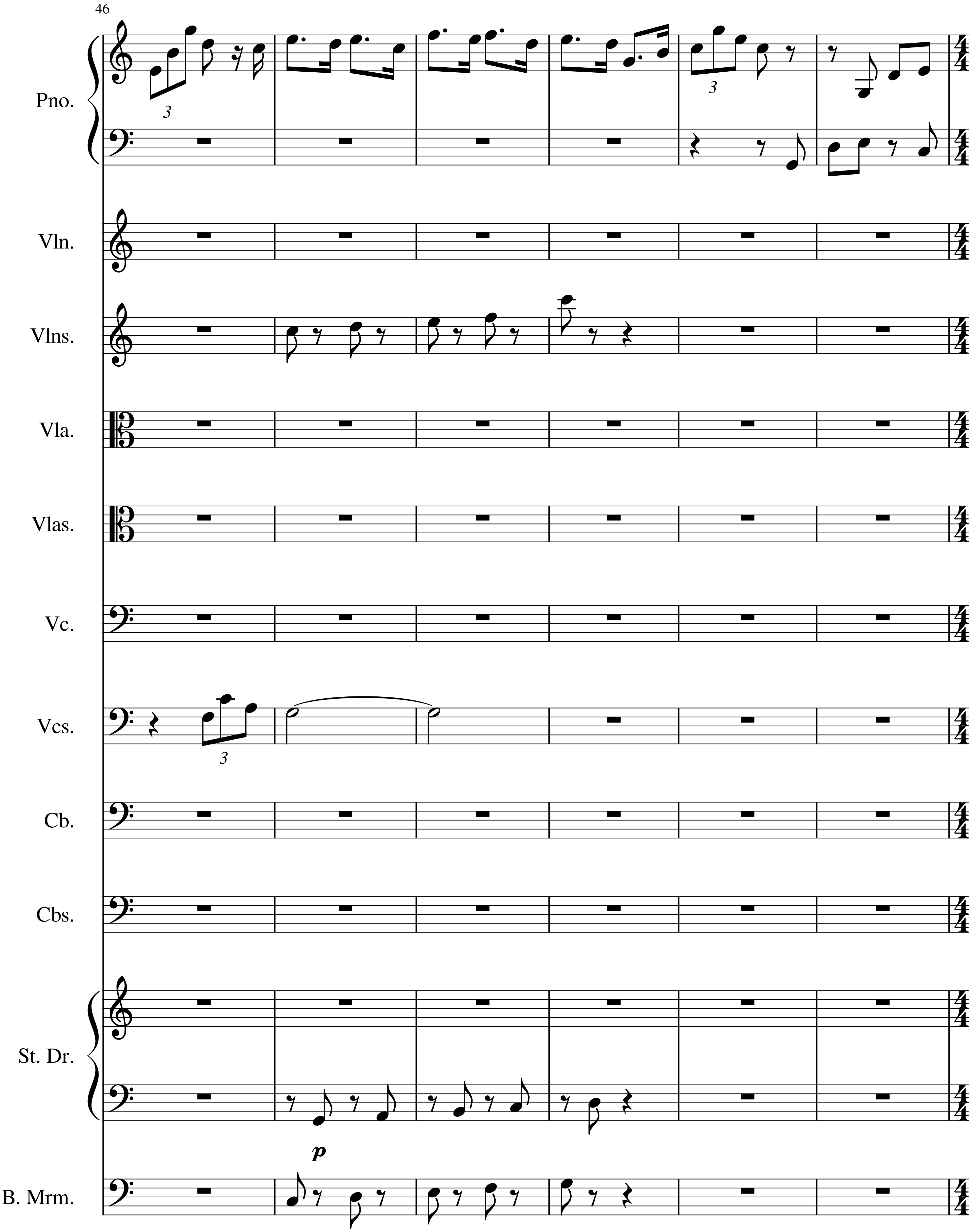
46
Pno.
3
3
Vln.
Vlns.
Vla.
Vlas.
Vc.
Vcs.
3
Cb.
Cbs.
St. Dr.
p
B. Mrm.

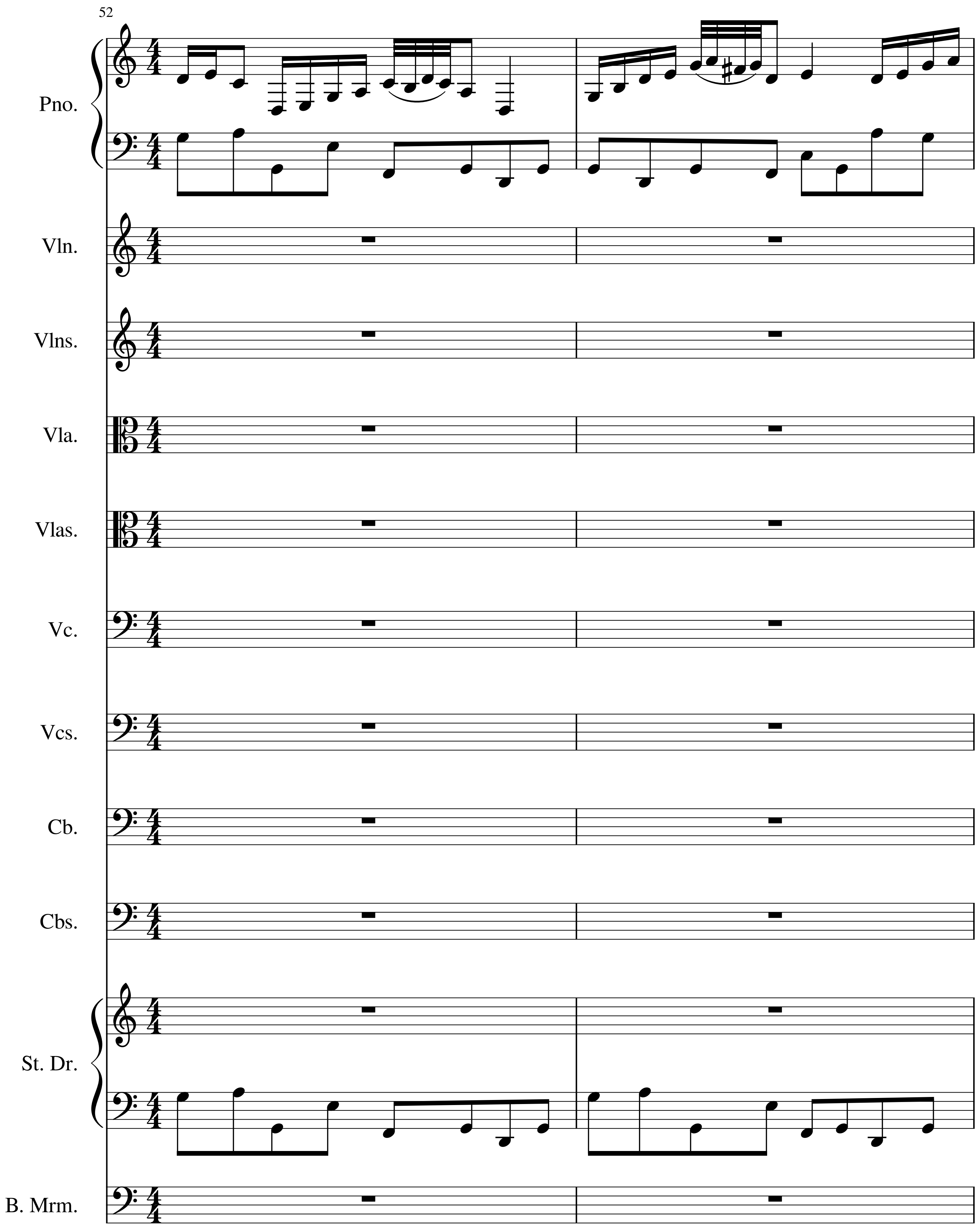
52
Pno.
Vln.
Vlns.
Vla.
Vlas.
Vc.
Vcs.
Cb.
Cbs.
St. Dr.
B. Mrm.

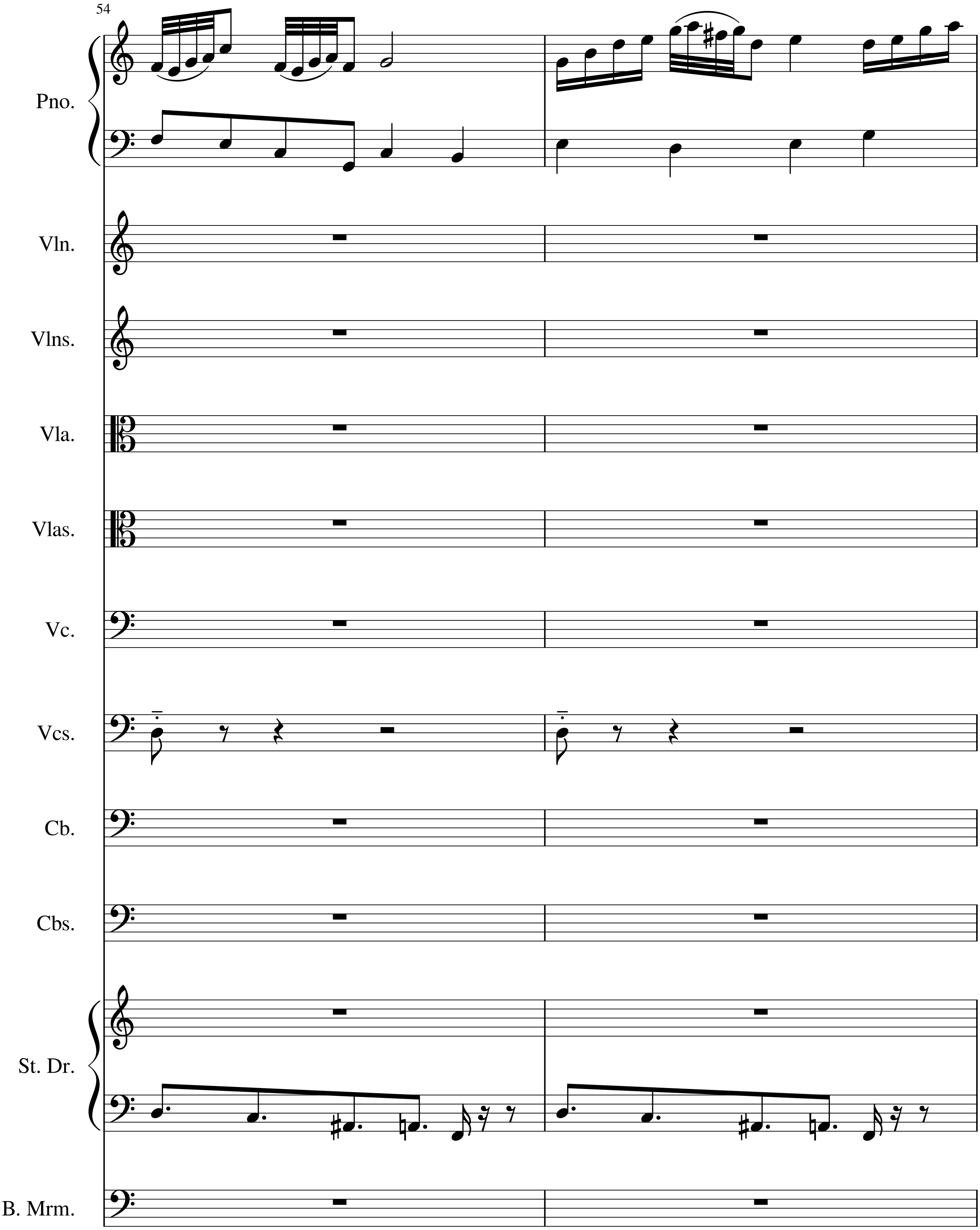
54
Pno.
Vln.
Vlns.
Vla.
Vlas.
Vc.
Vcs.
Cb.
Cbs.
St. Dr.
B. Mrm.

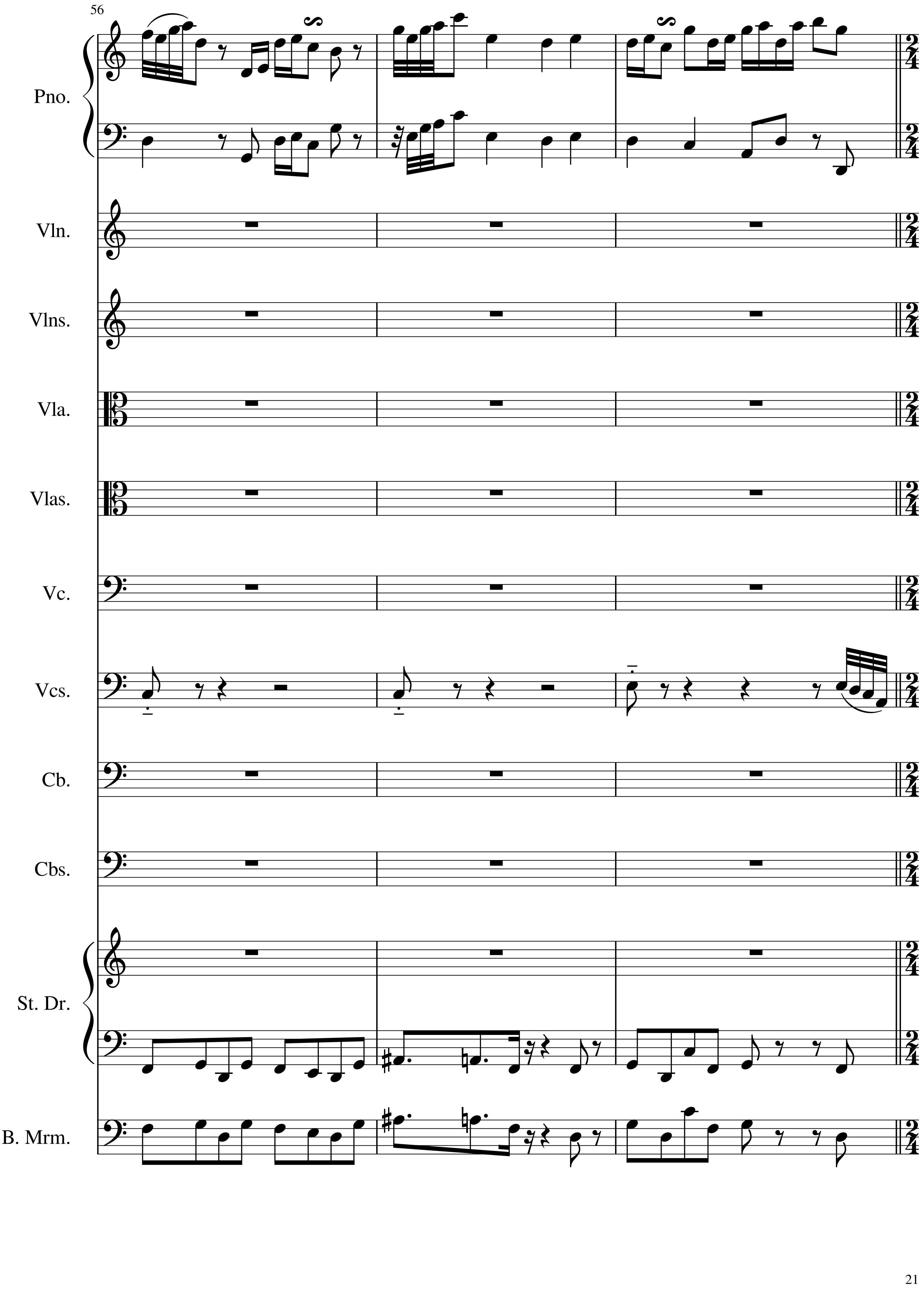
56
Pno.
Vln.
Vlns.
Vla.
Vlas.
Vc.
Vcs.
Cb.
Cbs.
St. Dr.
B. Mrm.

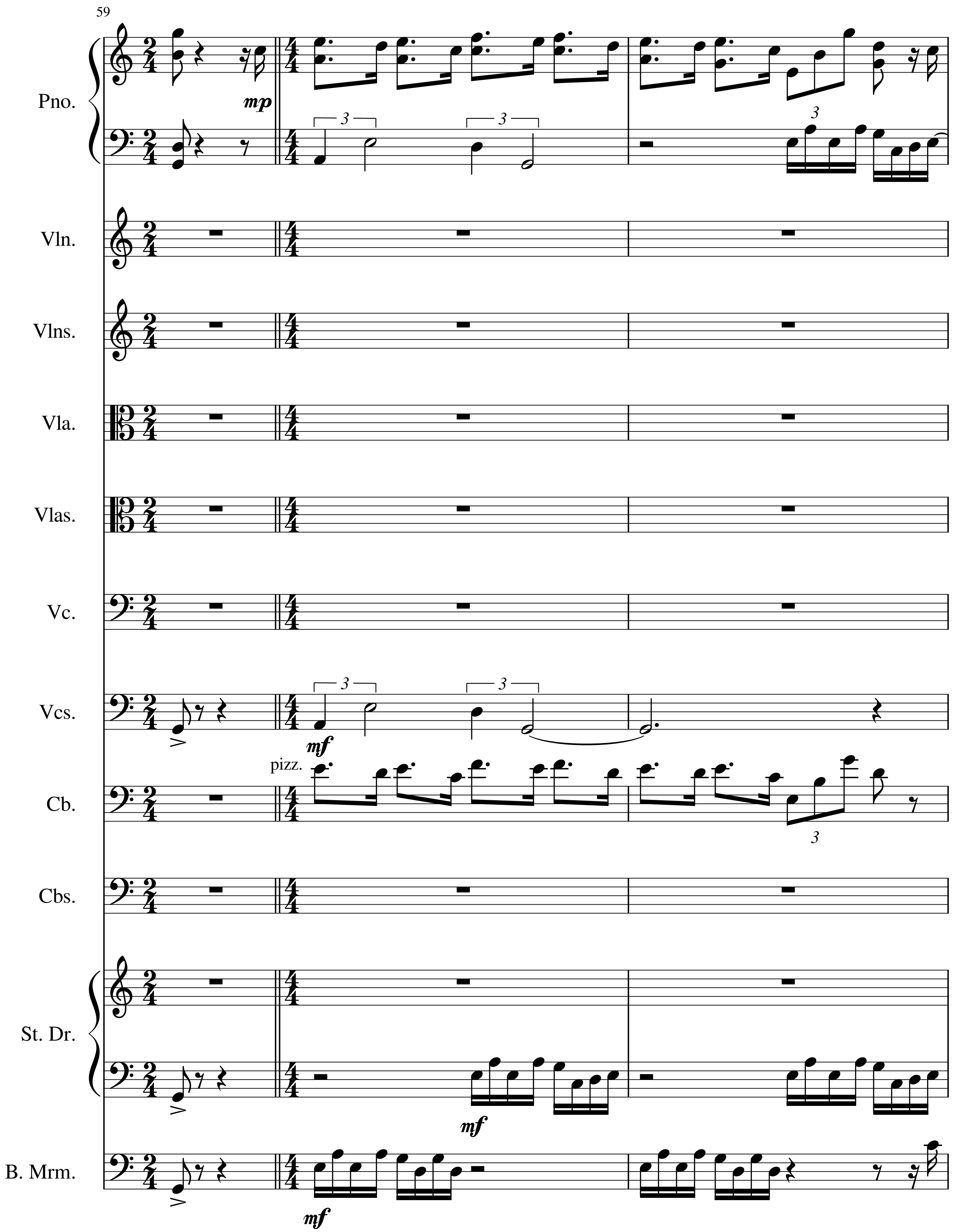
59
Pno.
mp
Vln.
Vlns.
Vla.
Vlas.
Vc.
Vcs.
mf
pizz.
Cb.
Cbs.
St. Dr.
mf
B. Mrm.
mf

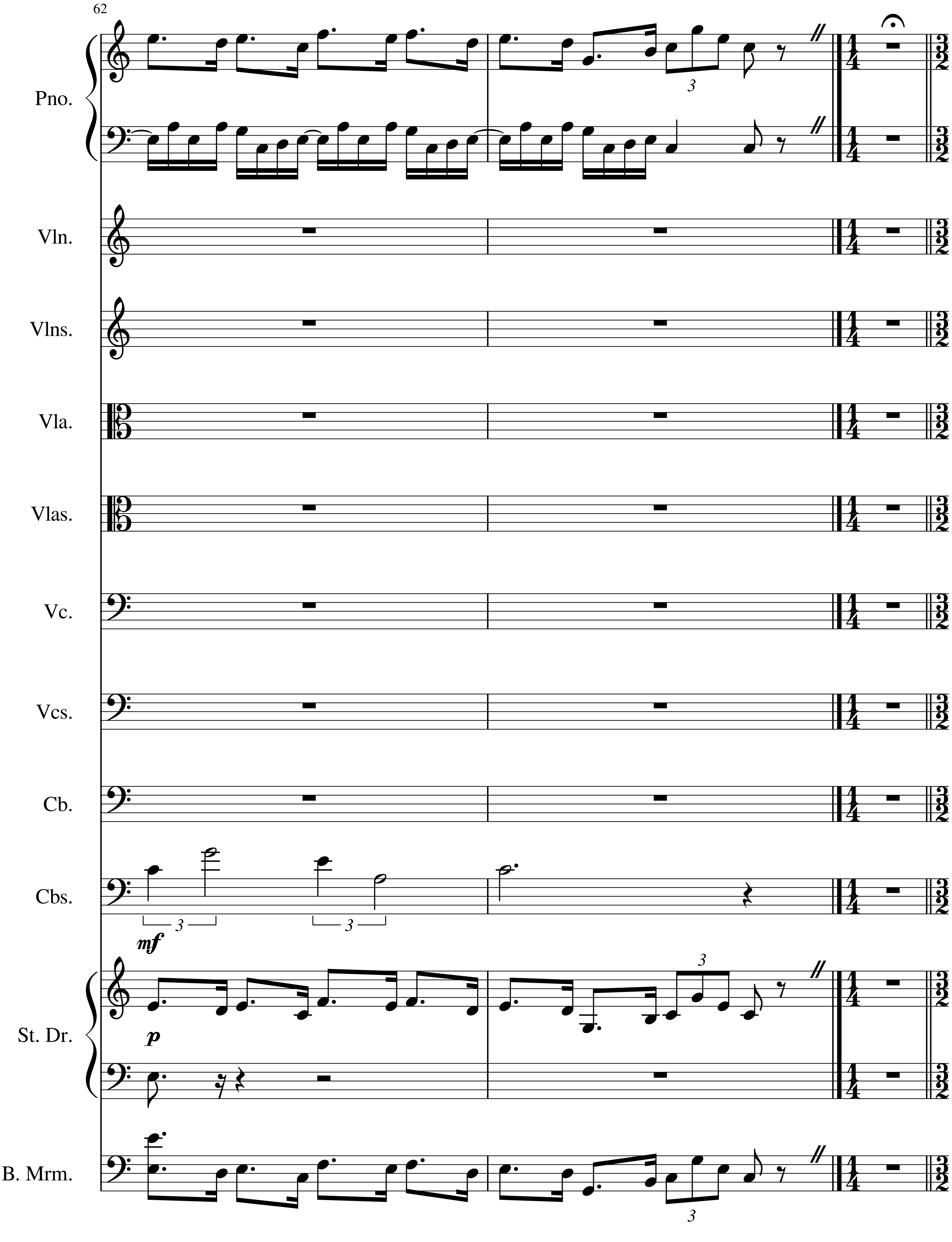
62
Pno.
Vln.
Vlns.
Vla.
Vlas.
Vc.
Vcs.
Cb.
Cbs.
mf
p
St. Dr.
B. Mrm.

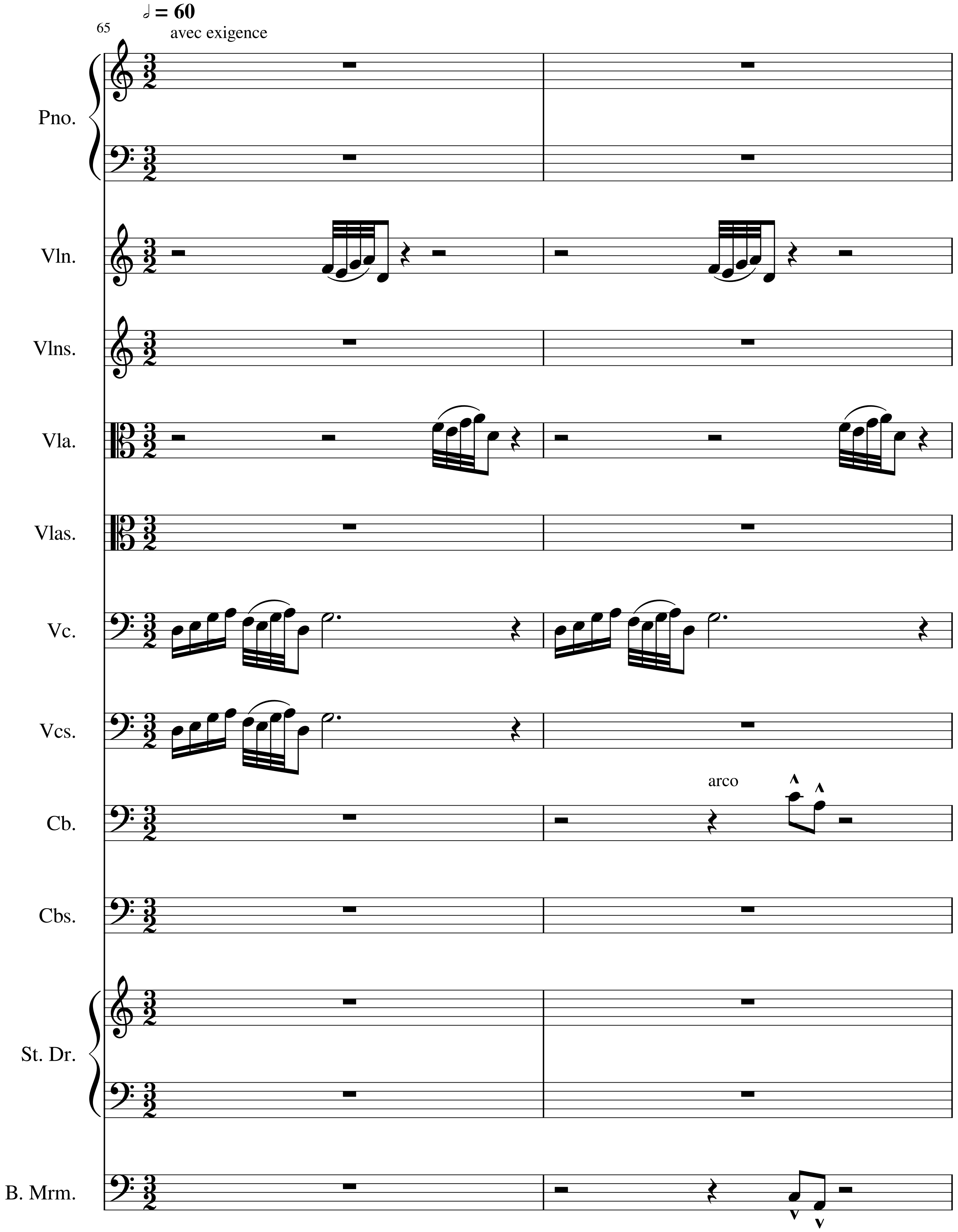

𝅗𝅥 = 60
65
avec exigence
Pno.
Vln.
Vlns.
Vla.
Vlas.
Vc.
Vcs.
arco
Cb.
Cbs.
St. Dr.
B. Mrm.

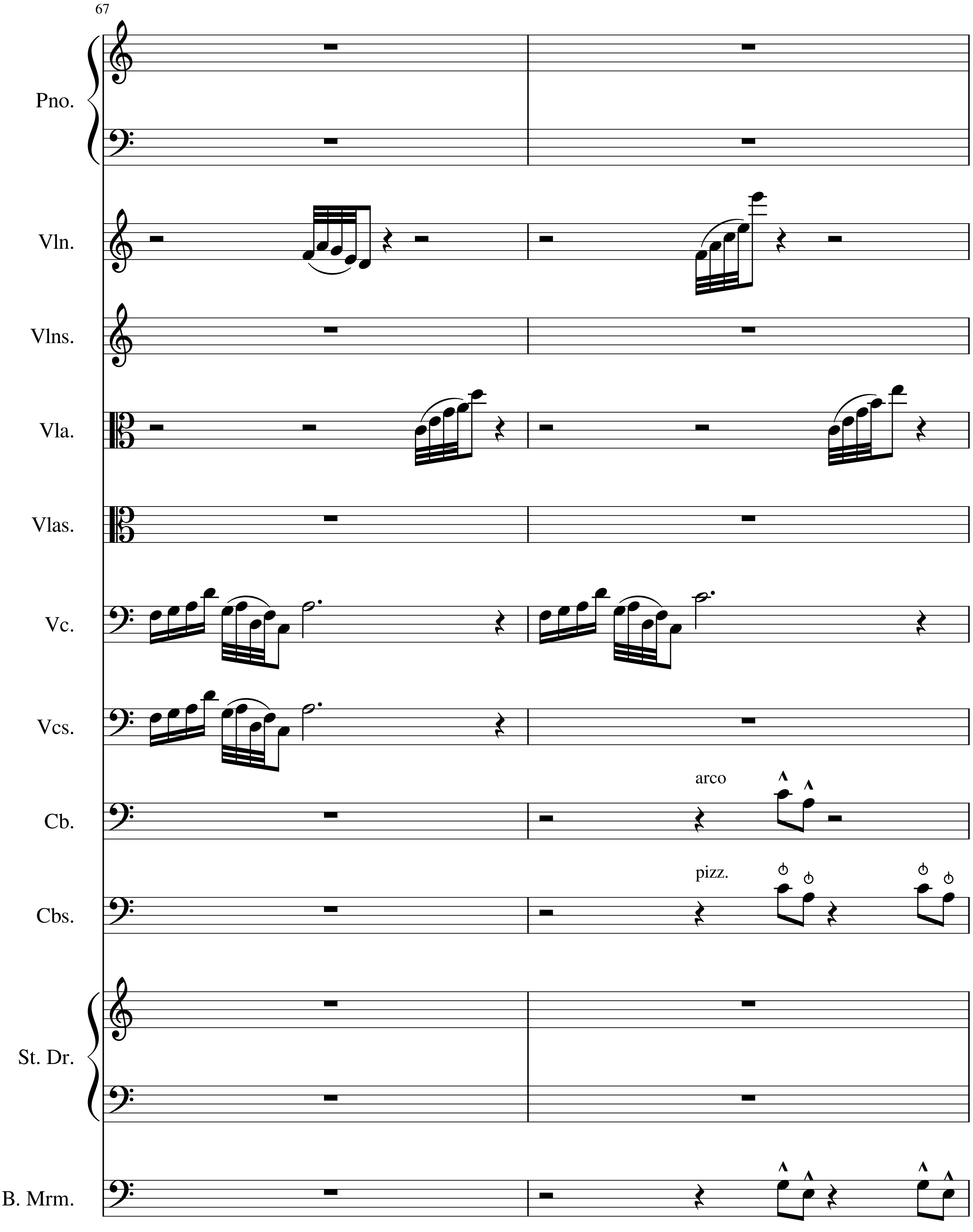
67
Pno.
Vln.
Vlns.
Vla.
Vlas.
Vc.
Vcs.
arco
Cb.
pizz.
Cbs.
St. Dr.
B. Mrm.

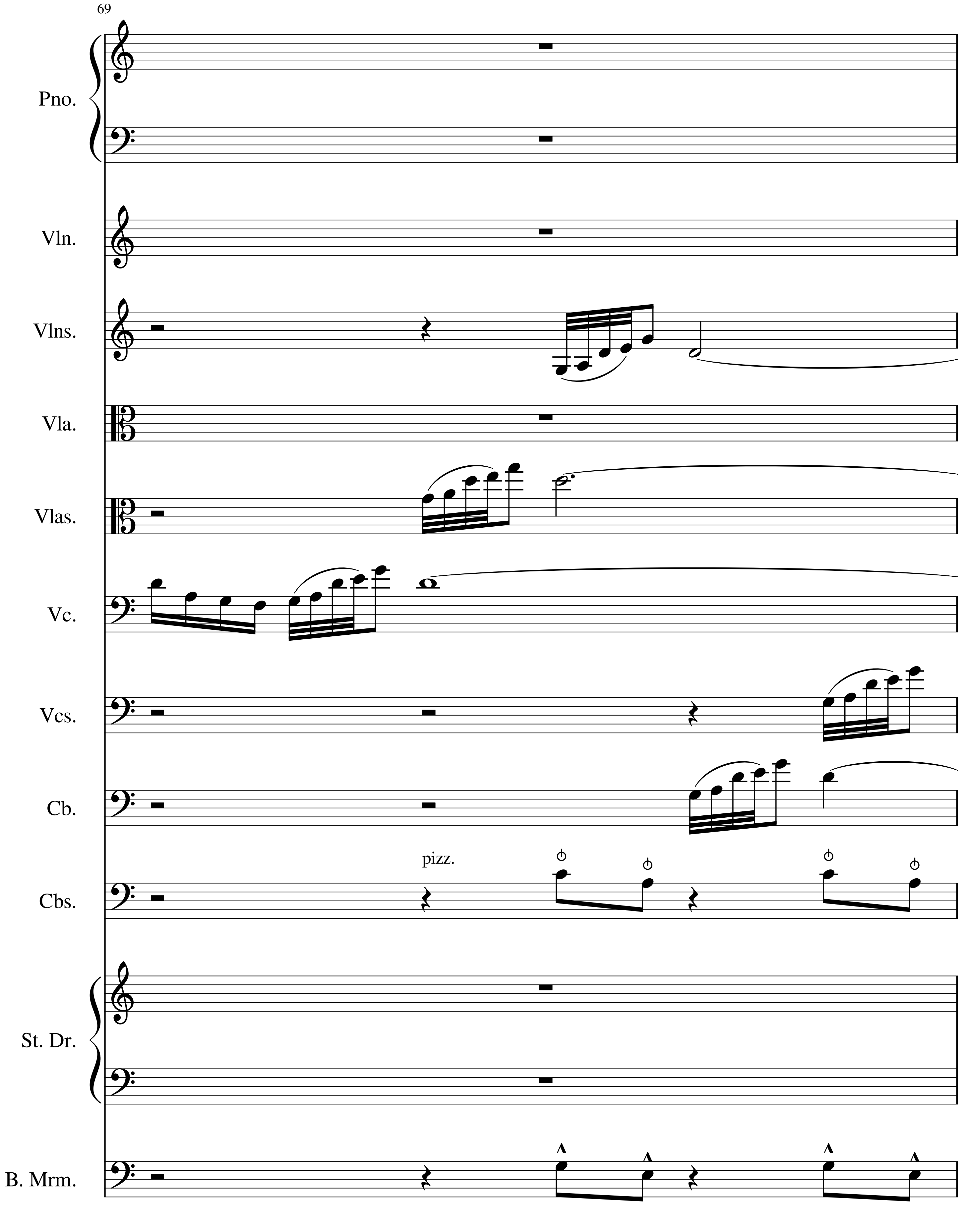
69
Pno.
Vln.
Vlns.
Vla.
Vlas.
Vc.
Vcs.
Cb.
pizz.
Cbs.
St. Dr.
B. Mrm.

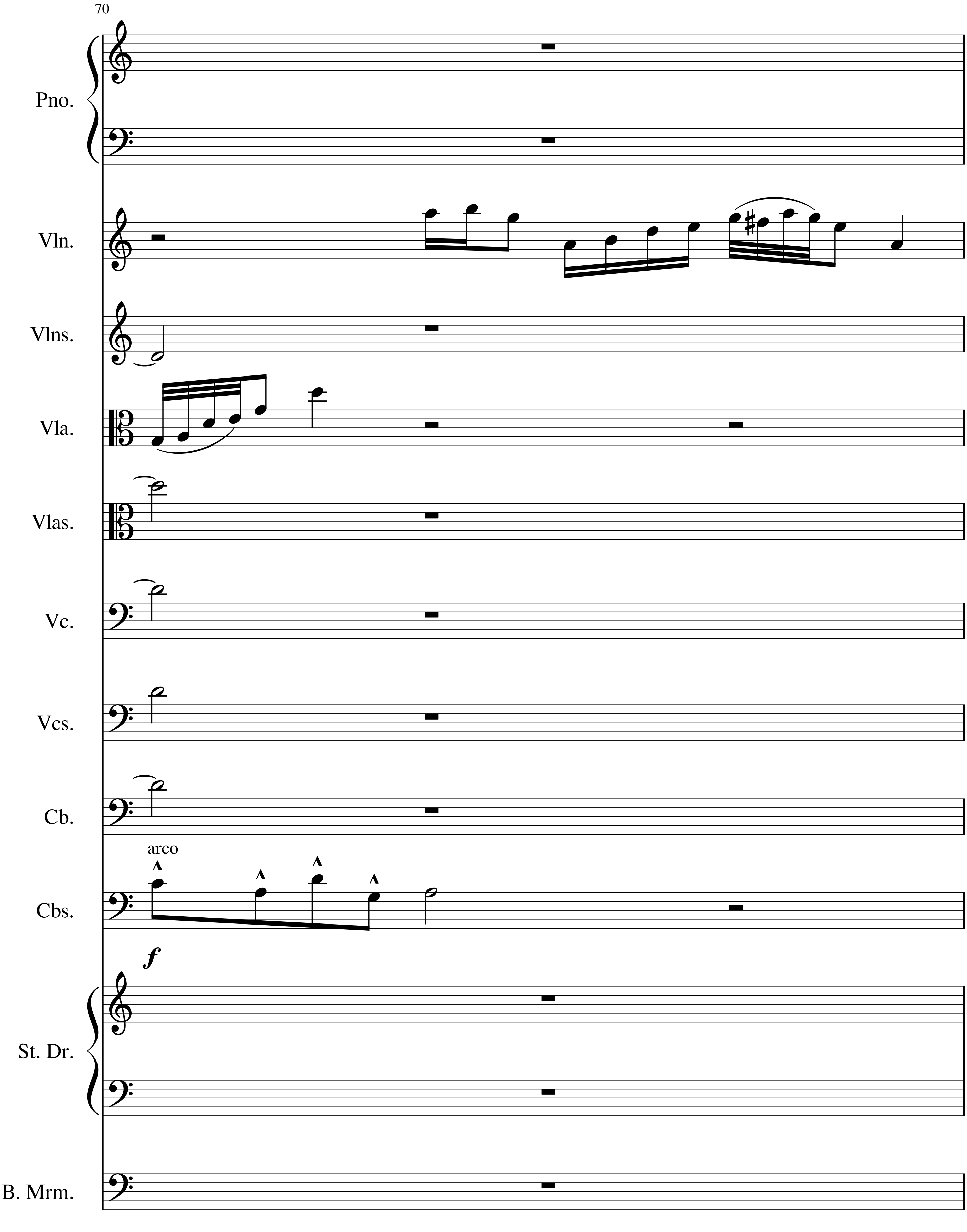
70
Pno.
Vln.
Vlns.
Vla.
Vlas.
Vc.
Vcs.
Cb.
arco
Cbs.
St. Dr.
B. Mrm.

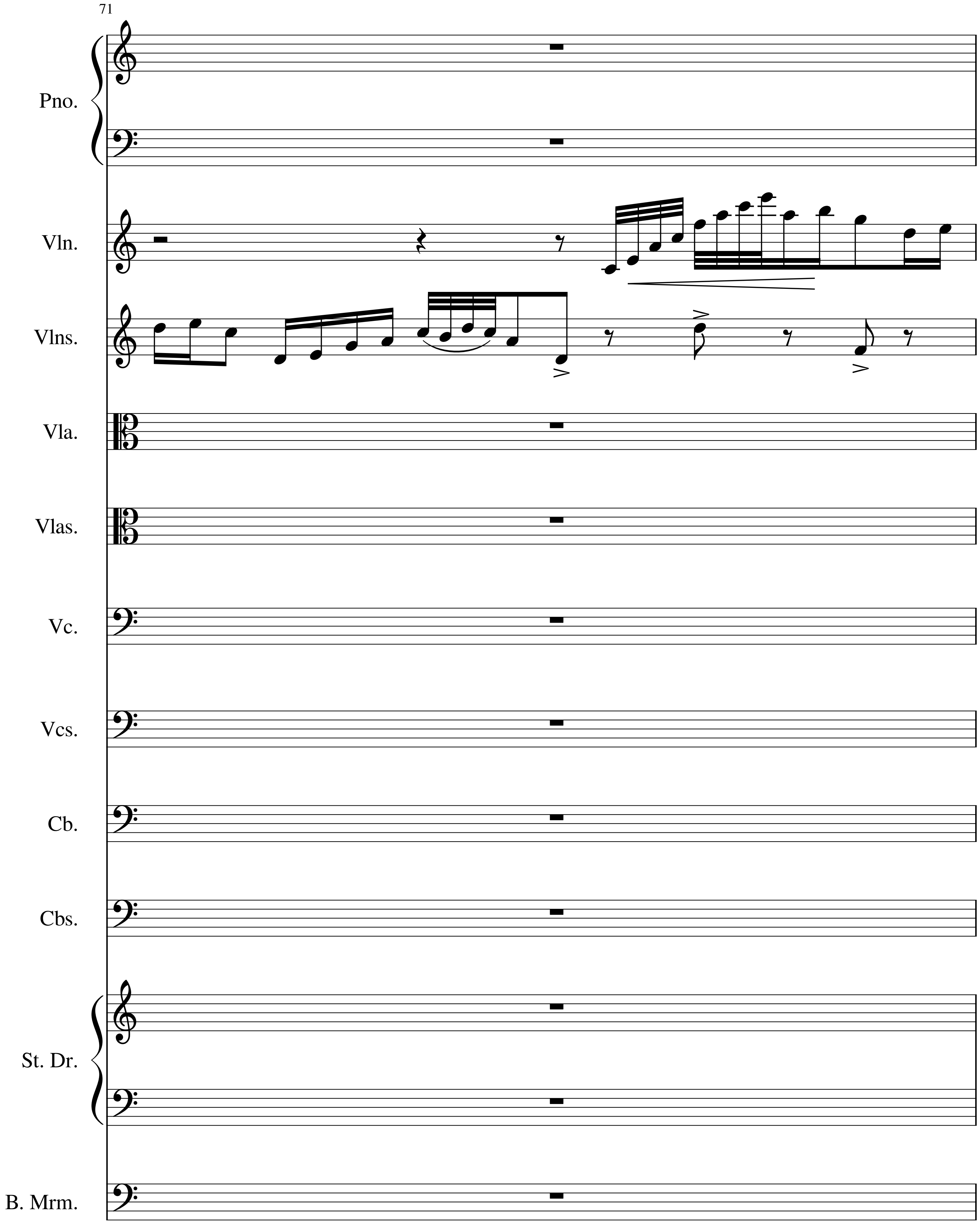
71
Pno.
Vln.
Vlns.
Vla.
Vlas.
Vc.
Vcs.
Cb.
Cbs.
St. Dr.
B. Mrm.

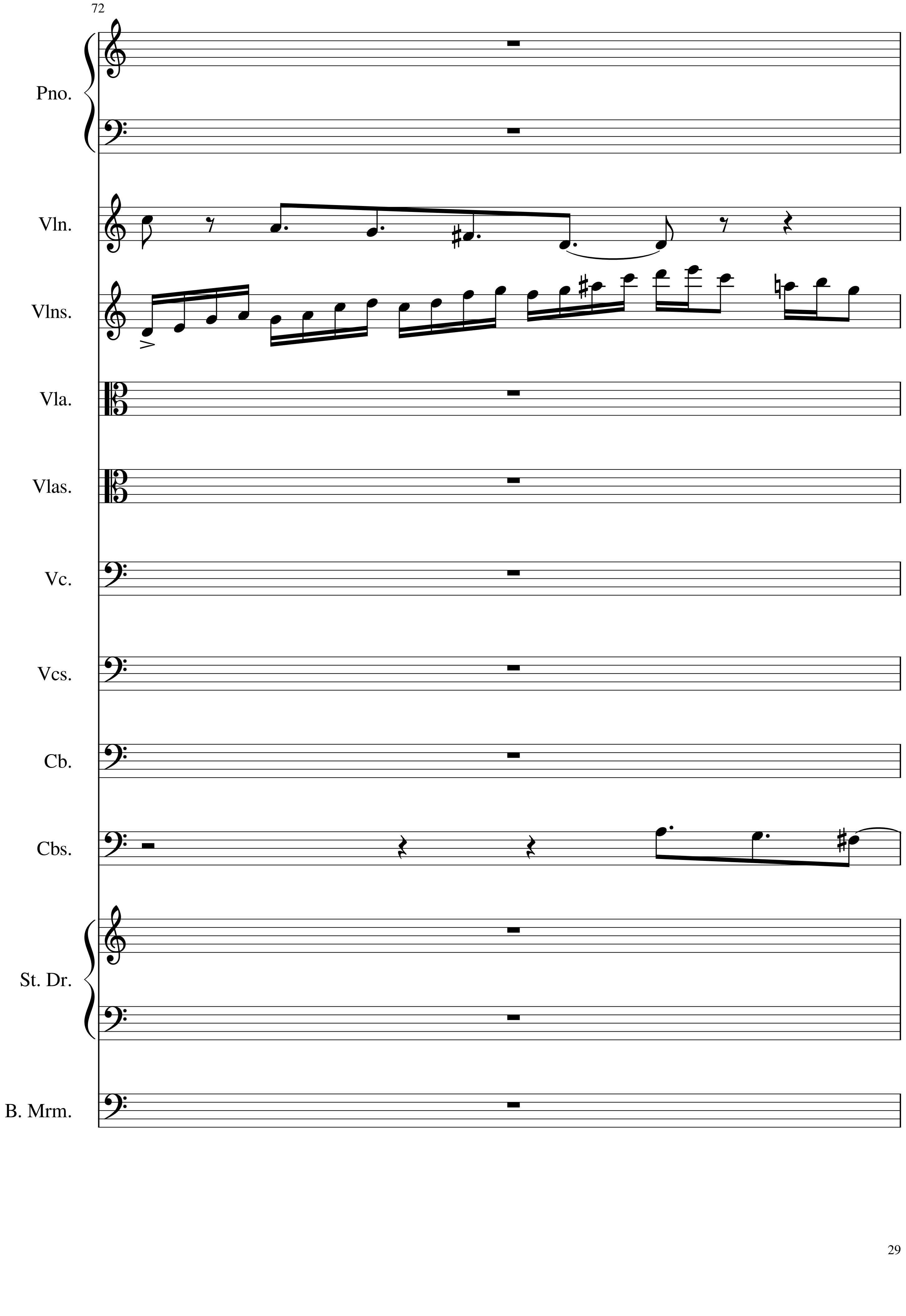
72
Pno.
Vln.
Vlns.
Vla.
Vlas.
Vc.
Vcs.
Cb.
Cbs.
St. Dr.
B. Mrm.

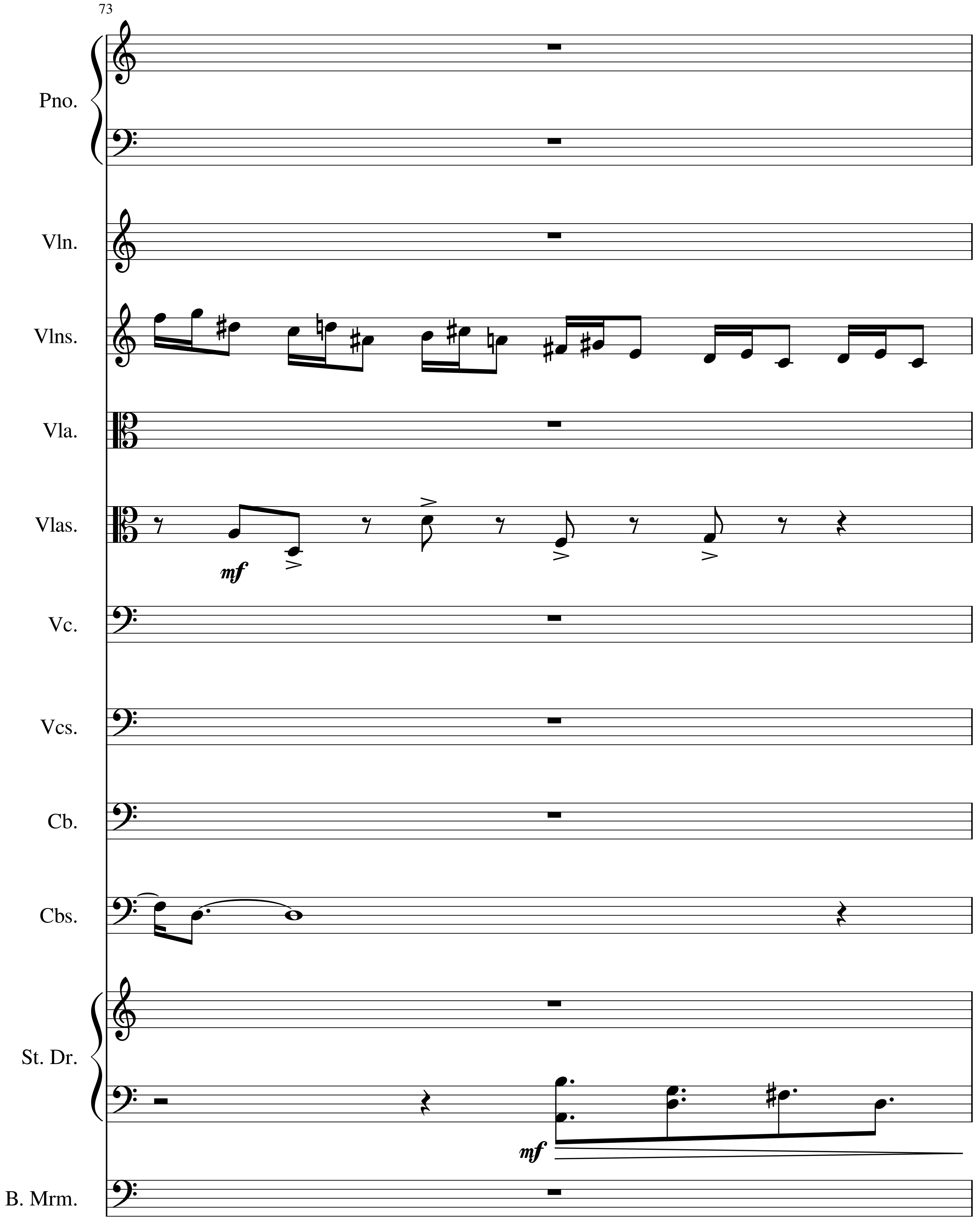
73
Pno.
Vln.
Vlns.
Vla.
Vlas.
mf
Vc.
Vcs.
Cb.
Cbs.
St. Dr.
mf
B. Mrm.

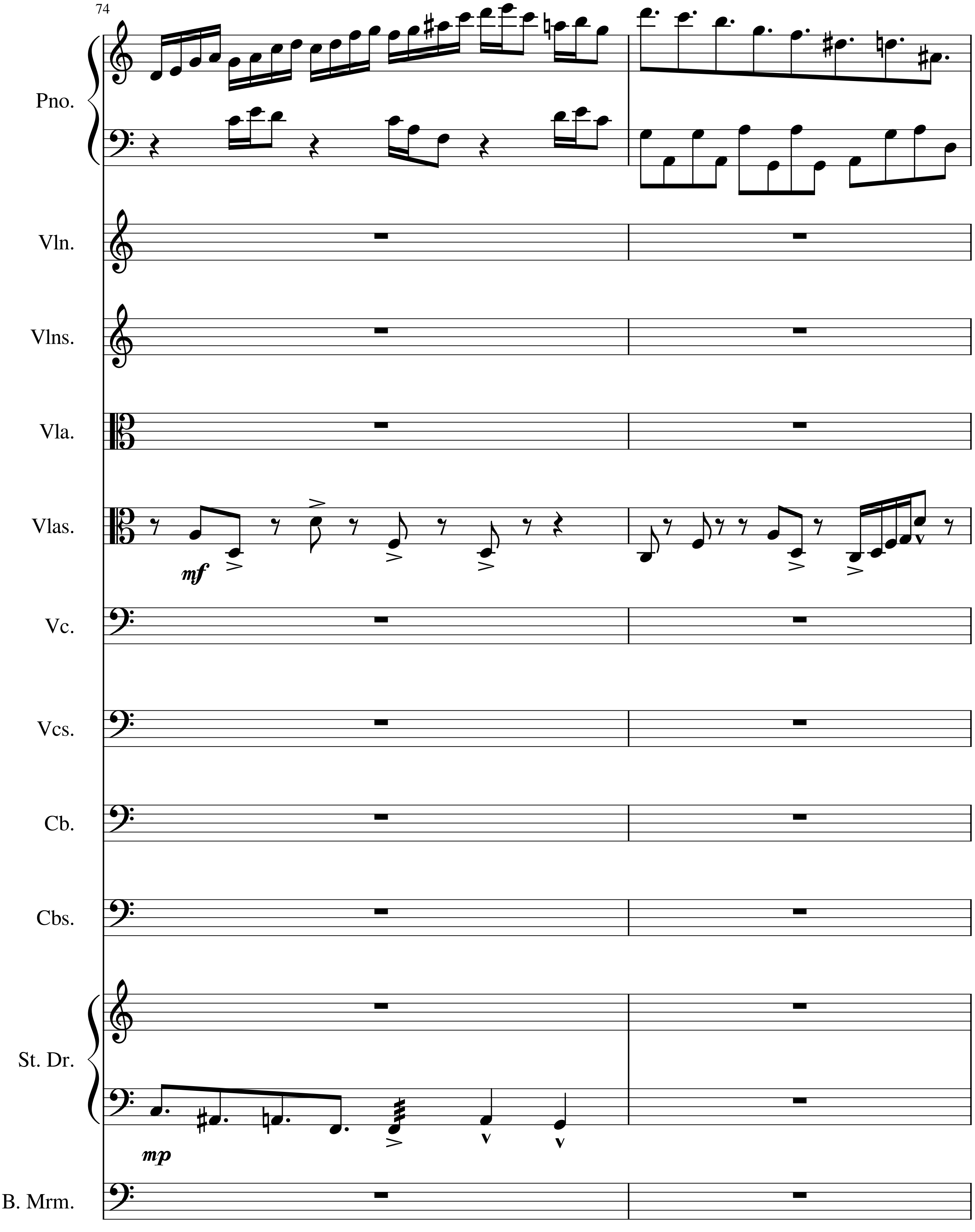
74
Pno.
Vln.
Vlns.
Vla.
Vlas.
mf
Vc.
Vcs.
Cb.
Cbs.
St. Dr.
mp
B. Mrm.

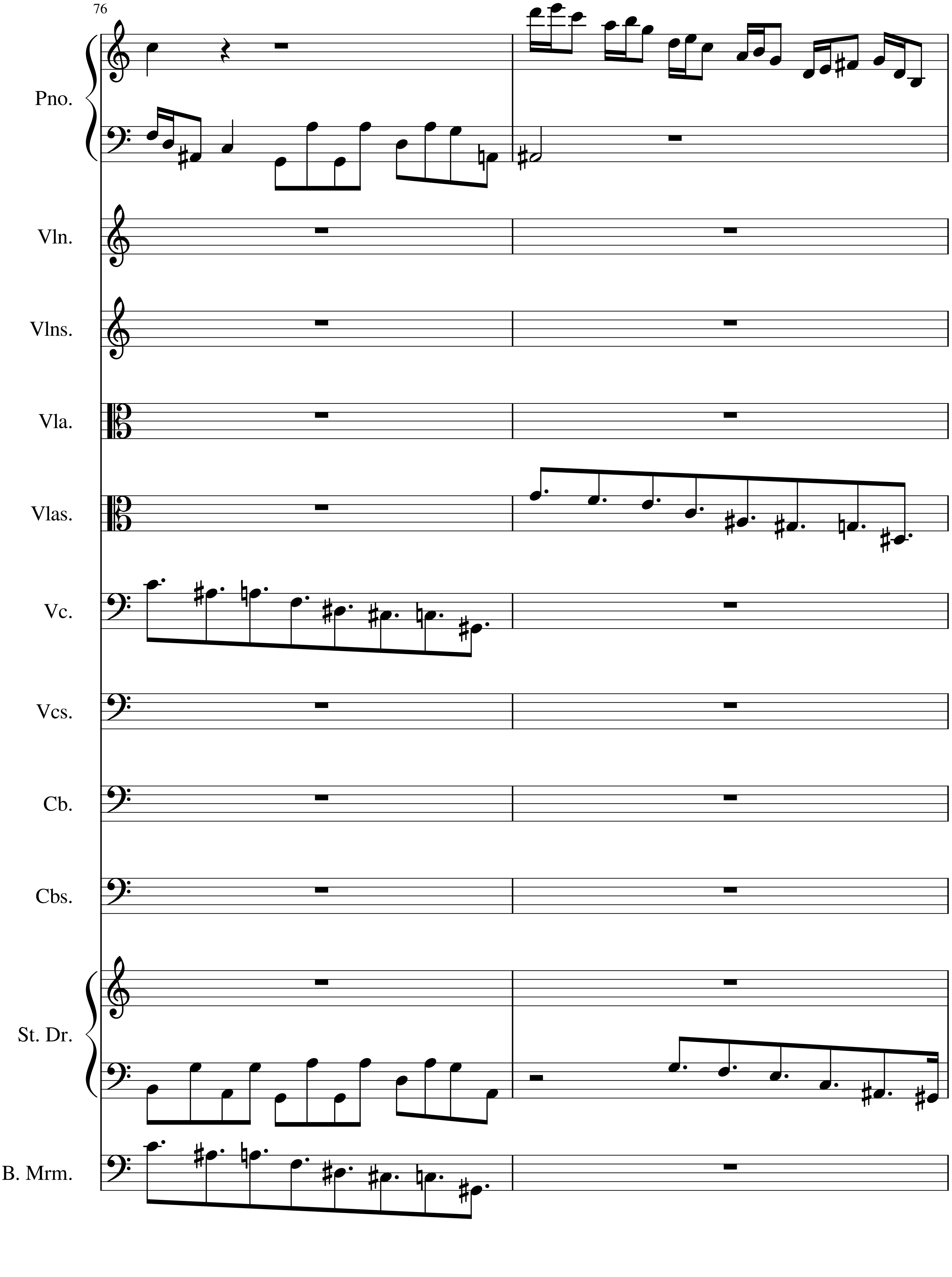
76
Pno.
Vln.
Vlns.
Vla.
Vlas.
Vc.
Vcs.
Cb.
Cbs.
St. Dr.
B. Mrm.

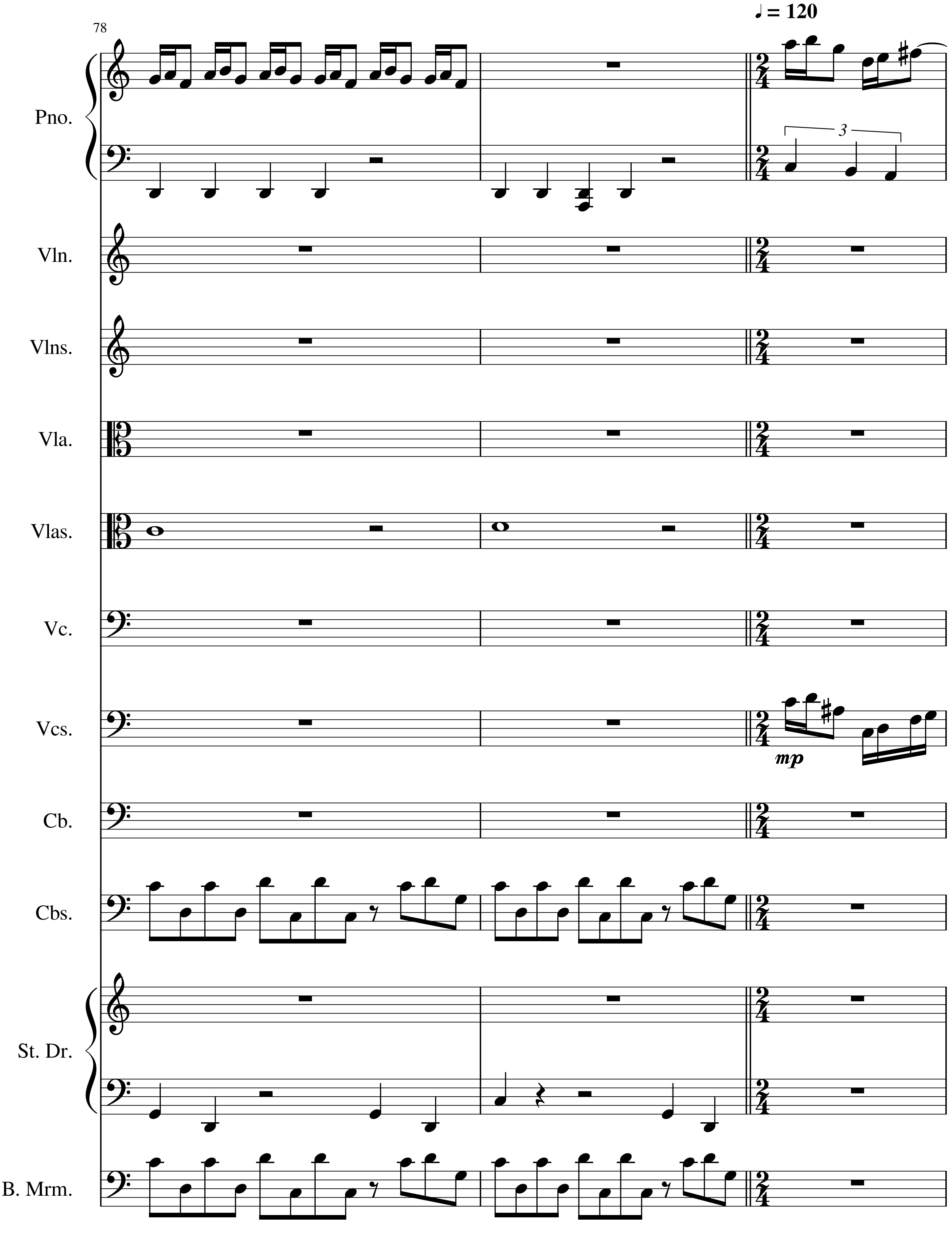
♩ = 120
78
Pno.
Vln.
Vlns.
Vla.
Vlas.
Vc.
Vcs.
mp
Cb.
Cbs.
St. Dr.
B. Mrm.

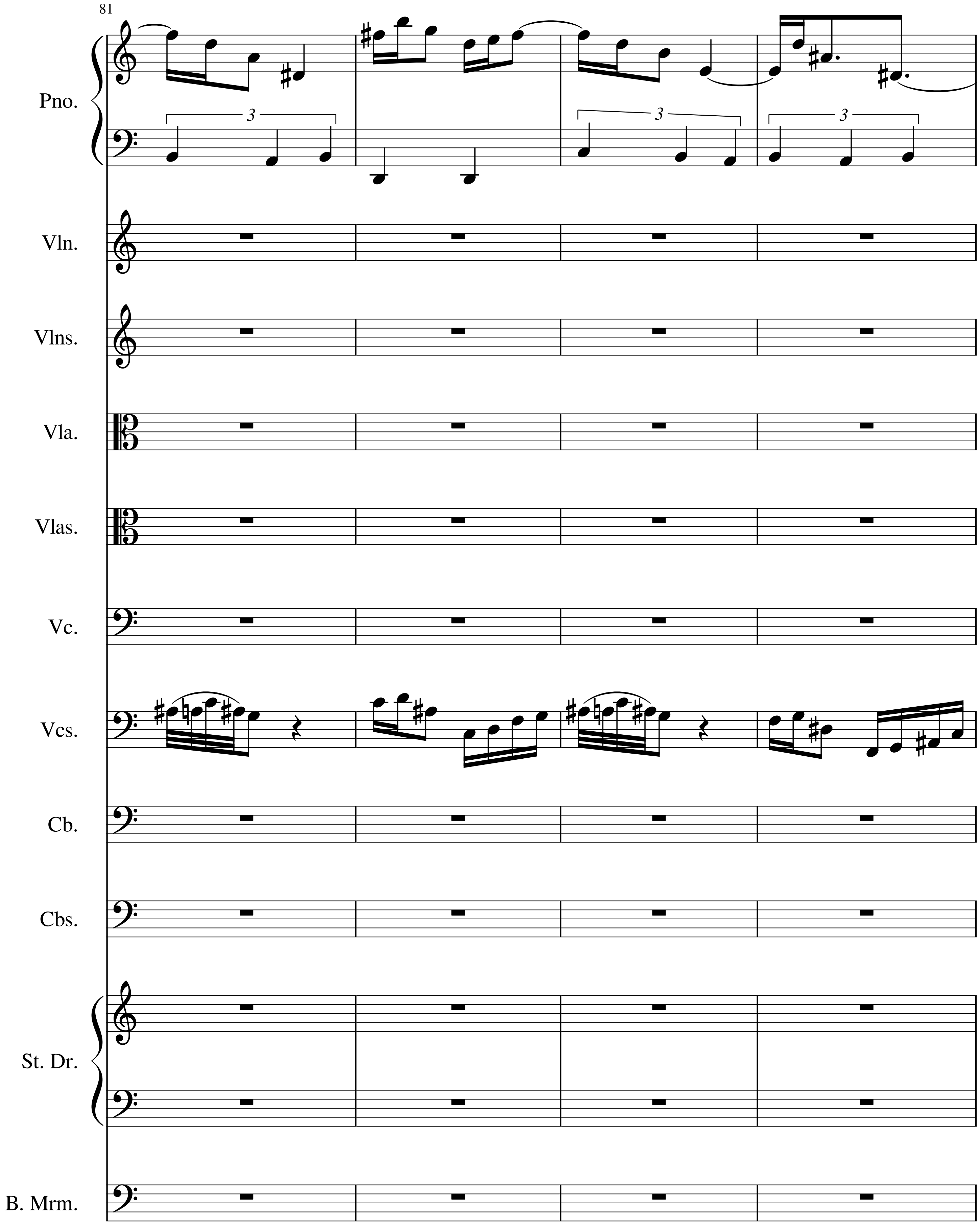
81
Pno.
Vln.
Vlns.
Vla.
Vlas.
Vc.
Vcs.
Cb.
Cbs.
St. Dr.
B. Mrm.

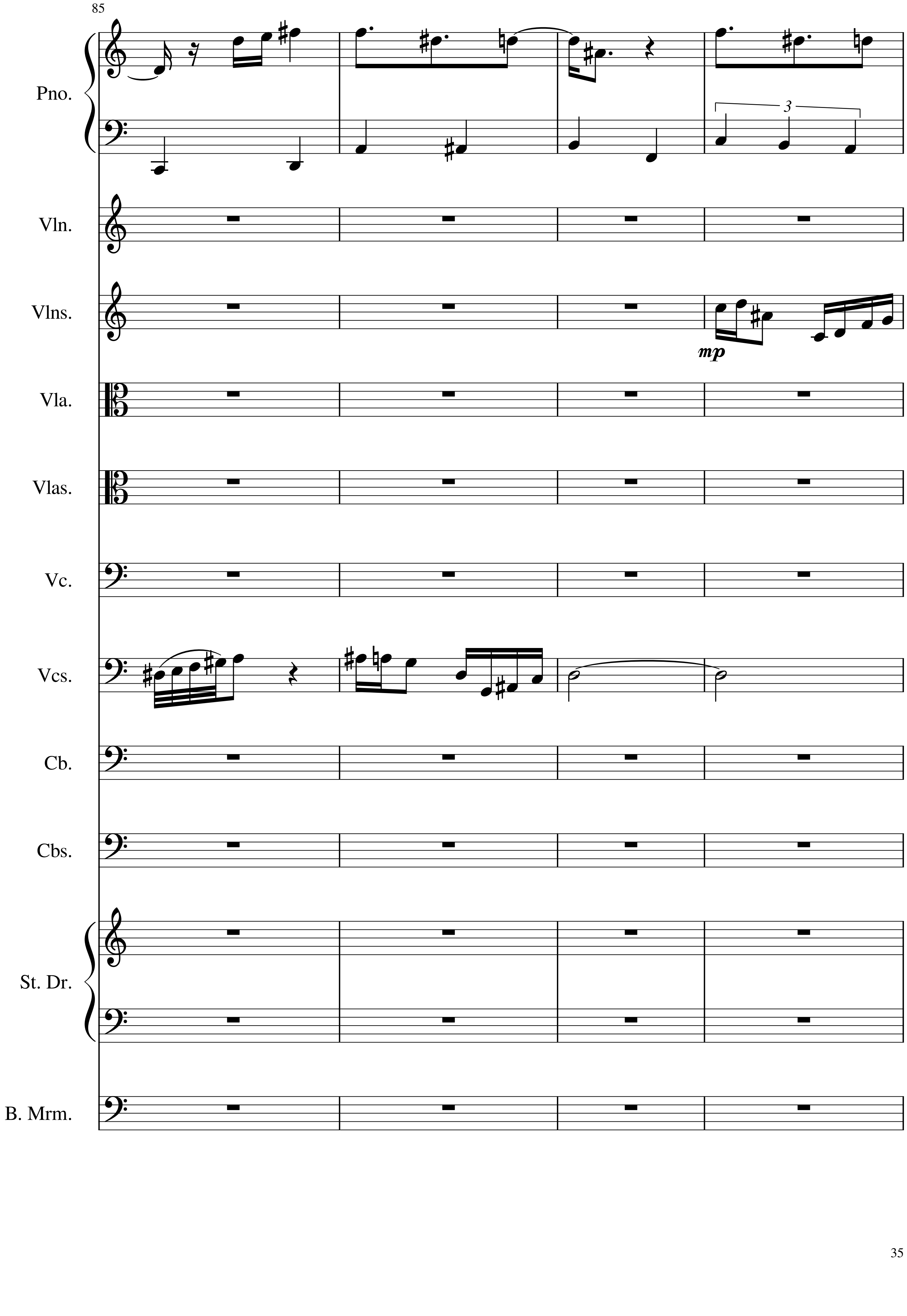
85
Pno.
Vln.
Vlns.
mp
Vla.
Vlas.
Vc.
Vcs.
Cb.
Cbs.
St. Dr.
B. Mrm.
3

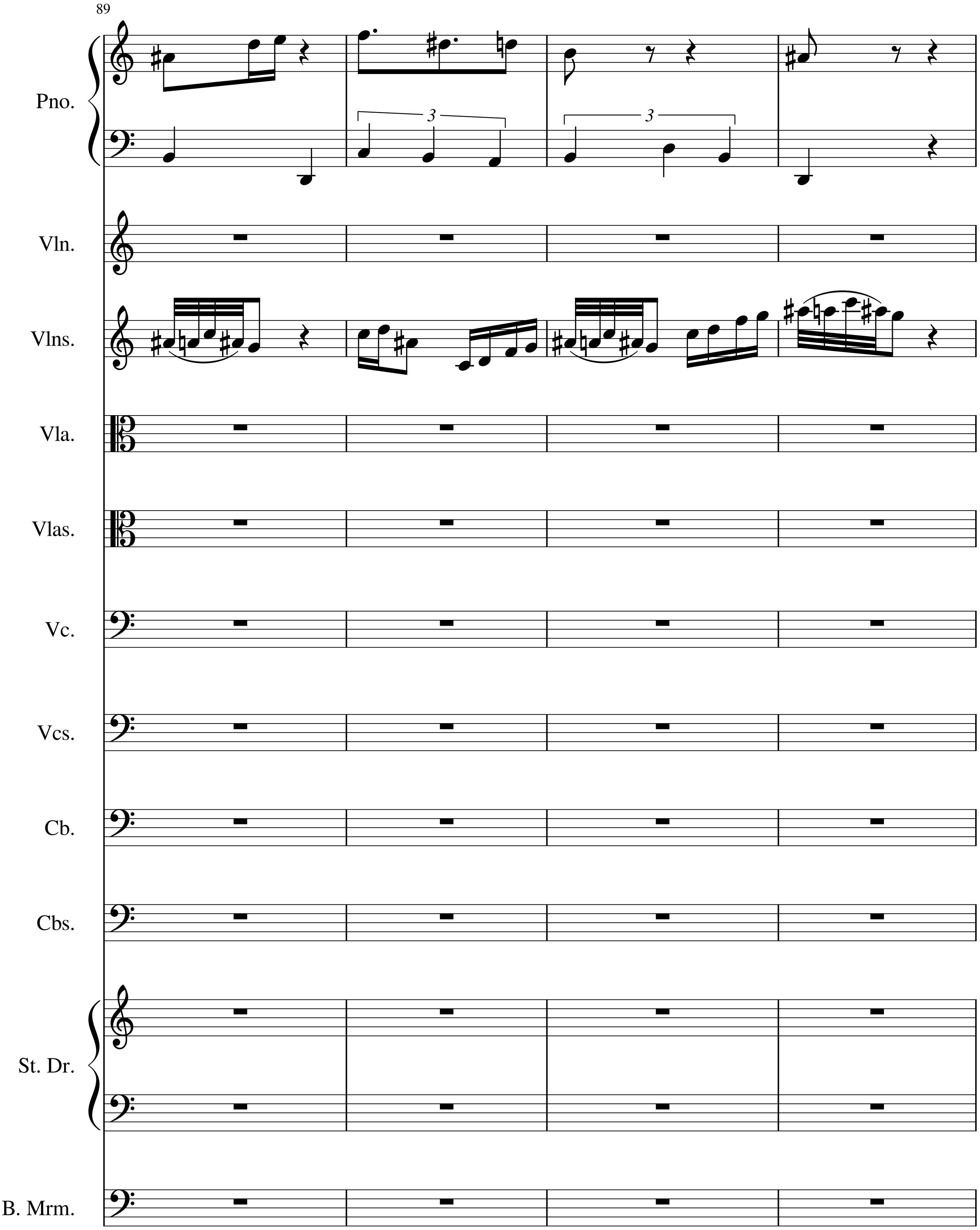
89
Pno.
3
3
Vln.
Vlns.
Vla.
Vlas.
Vc.
Vcs.
Cb.
Cbs.
St. Dr.
B. Mrm.

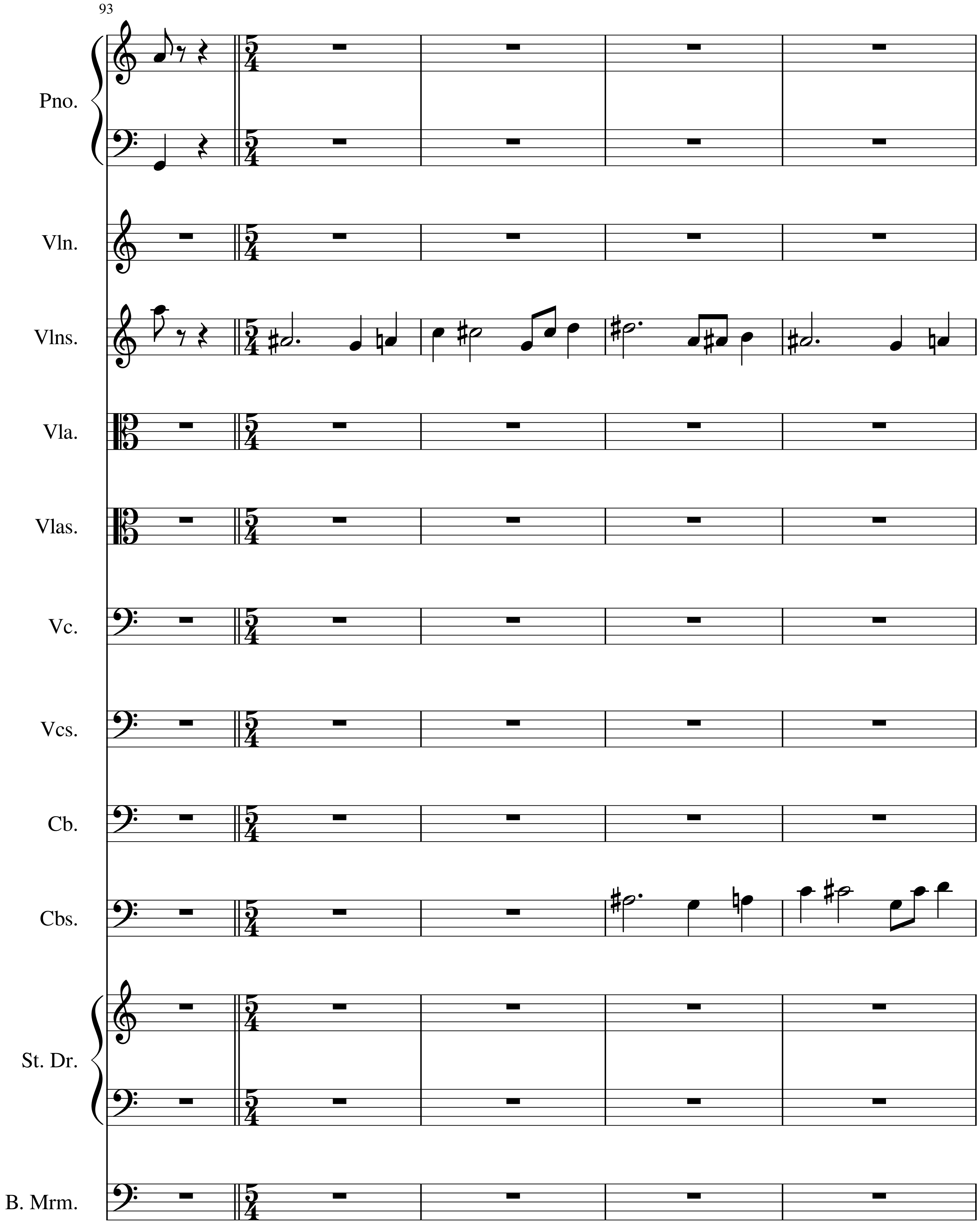
93
Pno.
Vln.
Vlns.
Vla.
Vlas.
Vc.
Vcs.
Cb.
Cbs.
St. Dr.
B. Mrm.

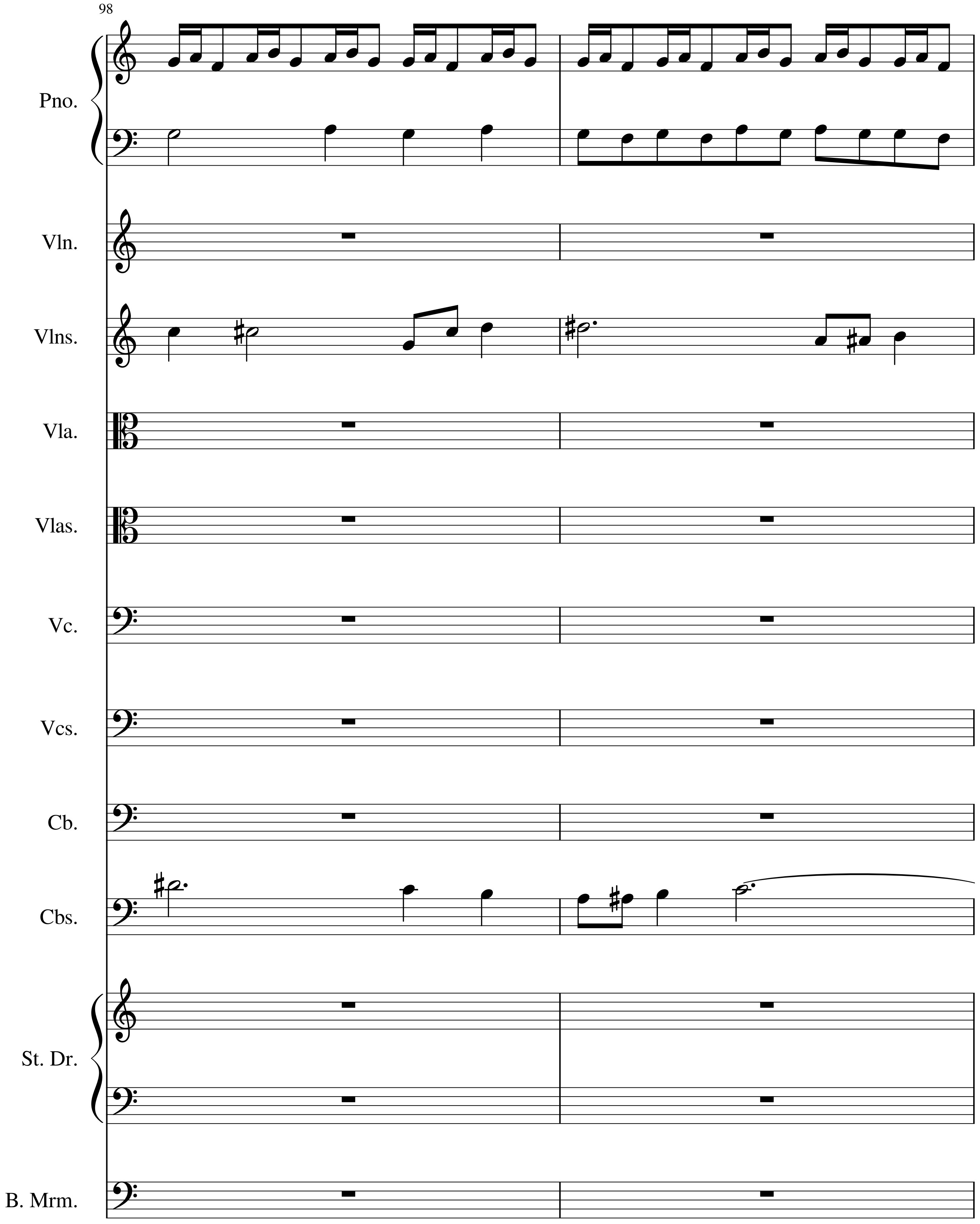
98
Pno.
Vln.
Vlns.
Vla.
Vlas.
Vc.
Vcs.
Cb.
Cbs.
St. Dr.
B. Mrm.

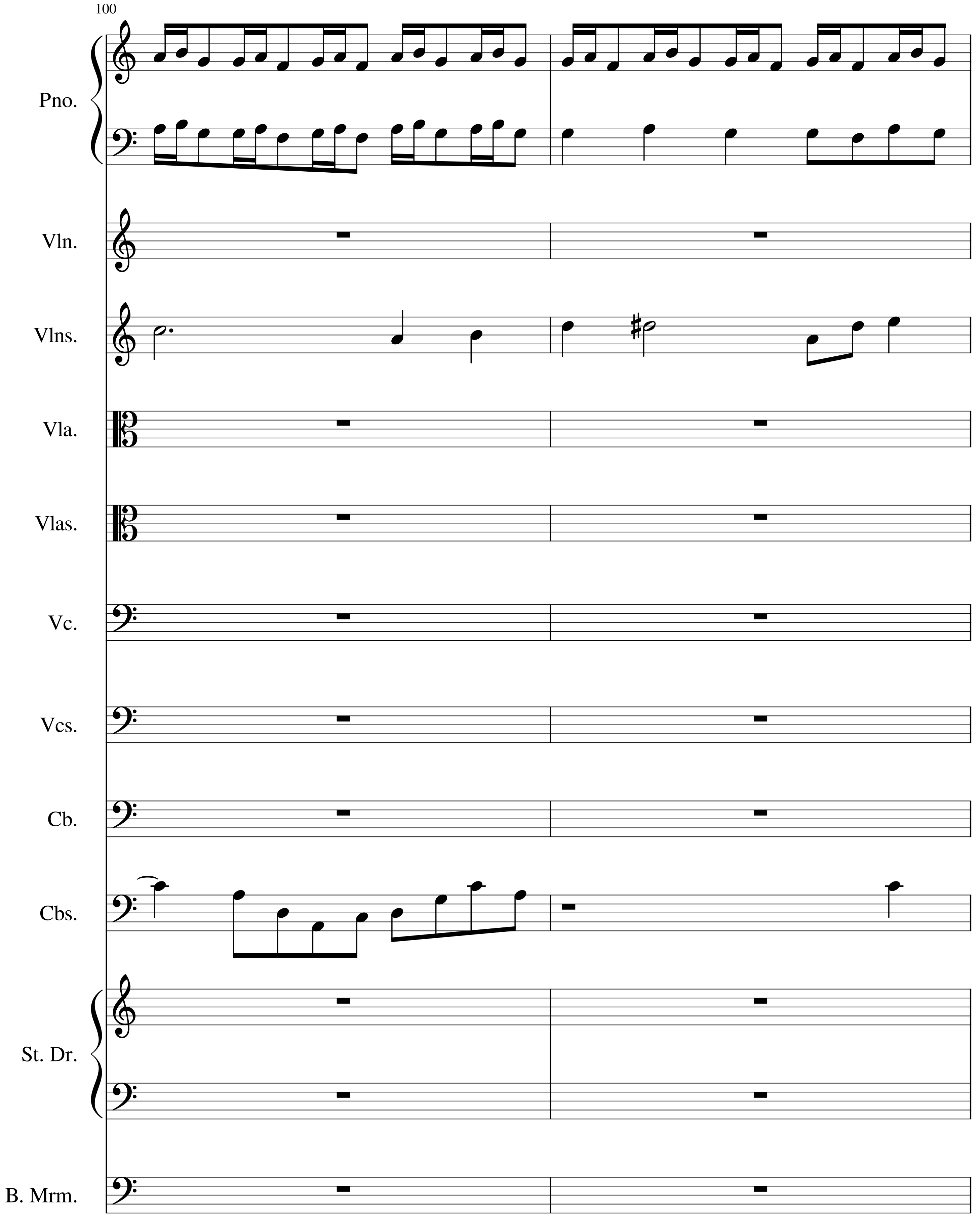
100
Pno.
Vln.
Vlns.
Vla.
Vlas.
Vc.
Vcs.
Cb.
Cbs.
St. Dr.
B. Mrm.

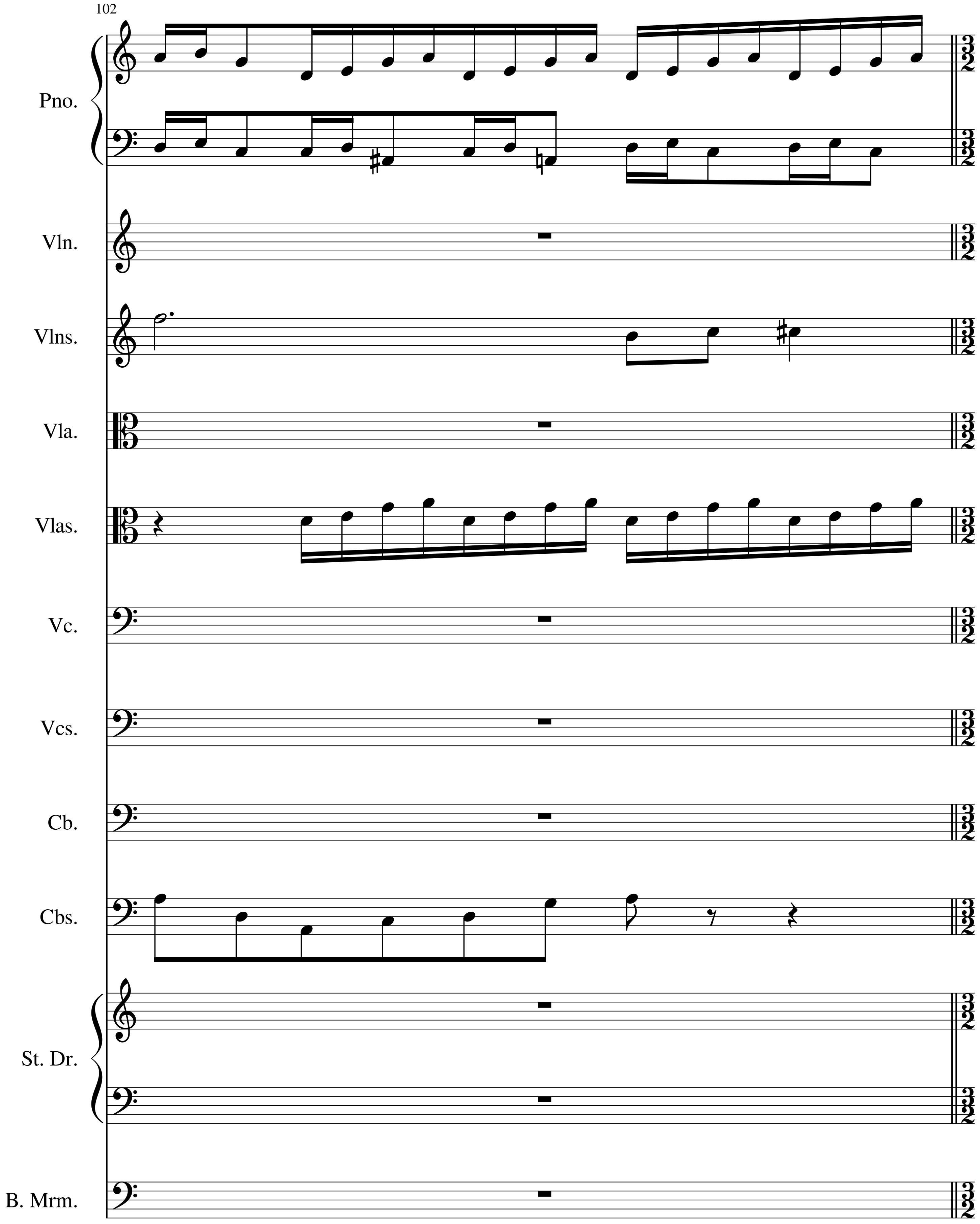
102
Pno.
Vln.
Vlns.
Vla.
Vlas.
Vc.
Vcs.
Cb.
Cbs.
St. Dr.
B. Mrm.

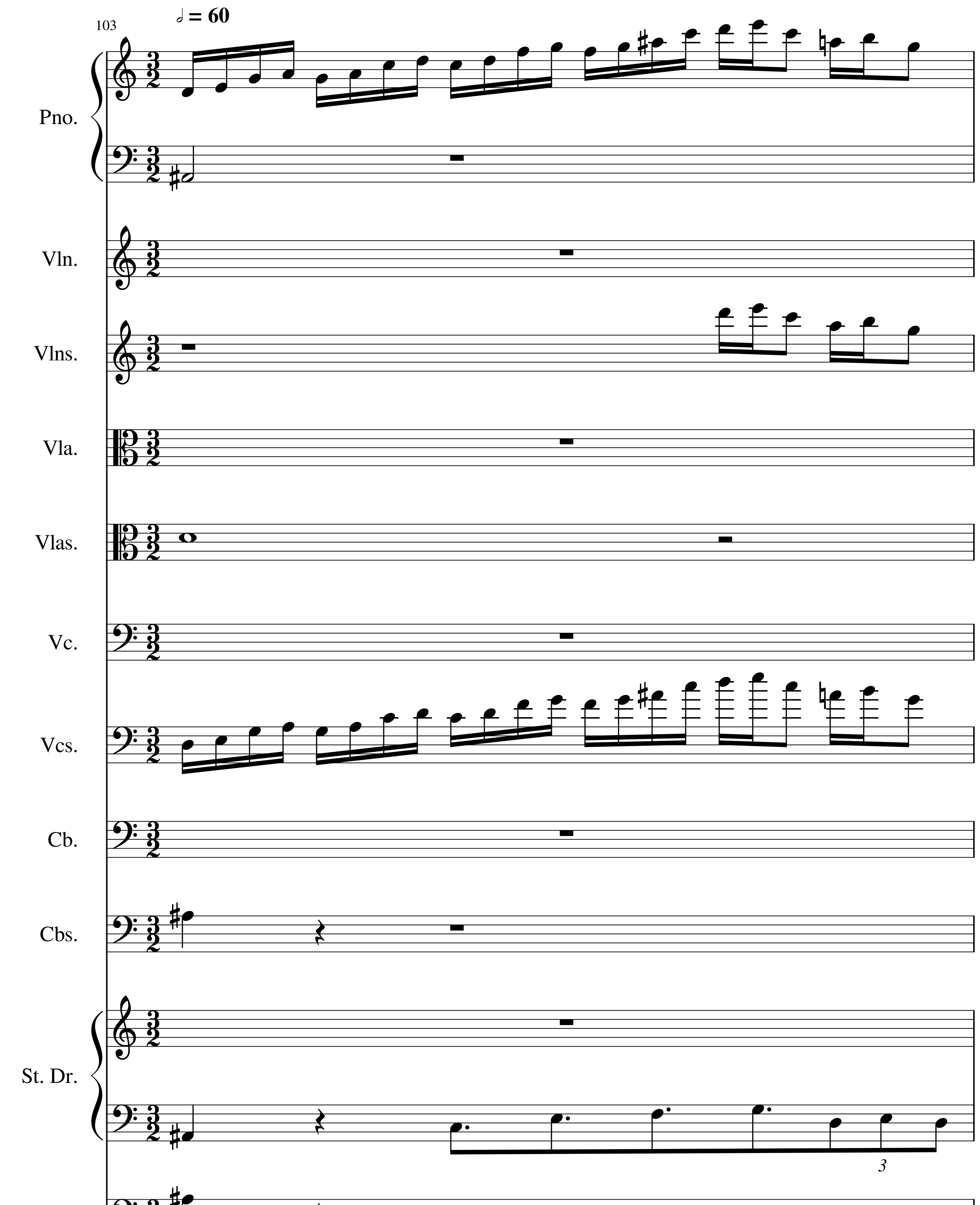
= 60
103
Pno.
Vln.
Vlns.
Vla.
Vlas.
Vc.
Vcs.
Cb.
Cbs.
St. Dr.
3
B. Mrm.

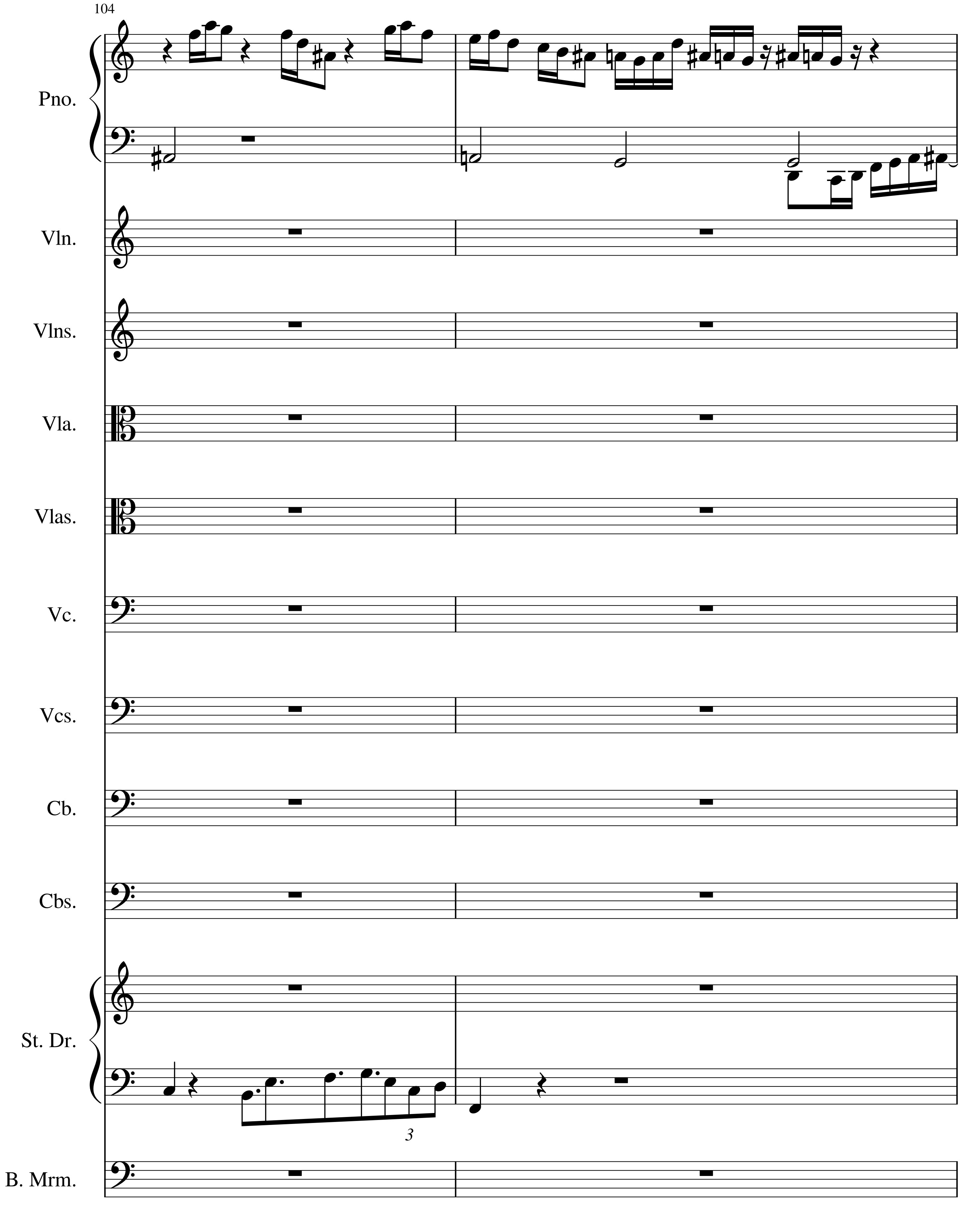
104
Pno.
Vln.
Vlns.
Vla.
Vlas.
Vc.
Vcs.
Cb.
Cbs.
St. Dr.
3
B. Mrm.

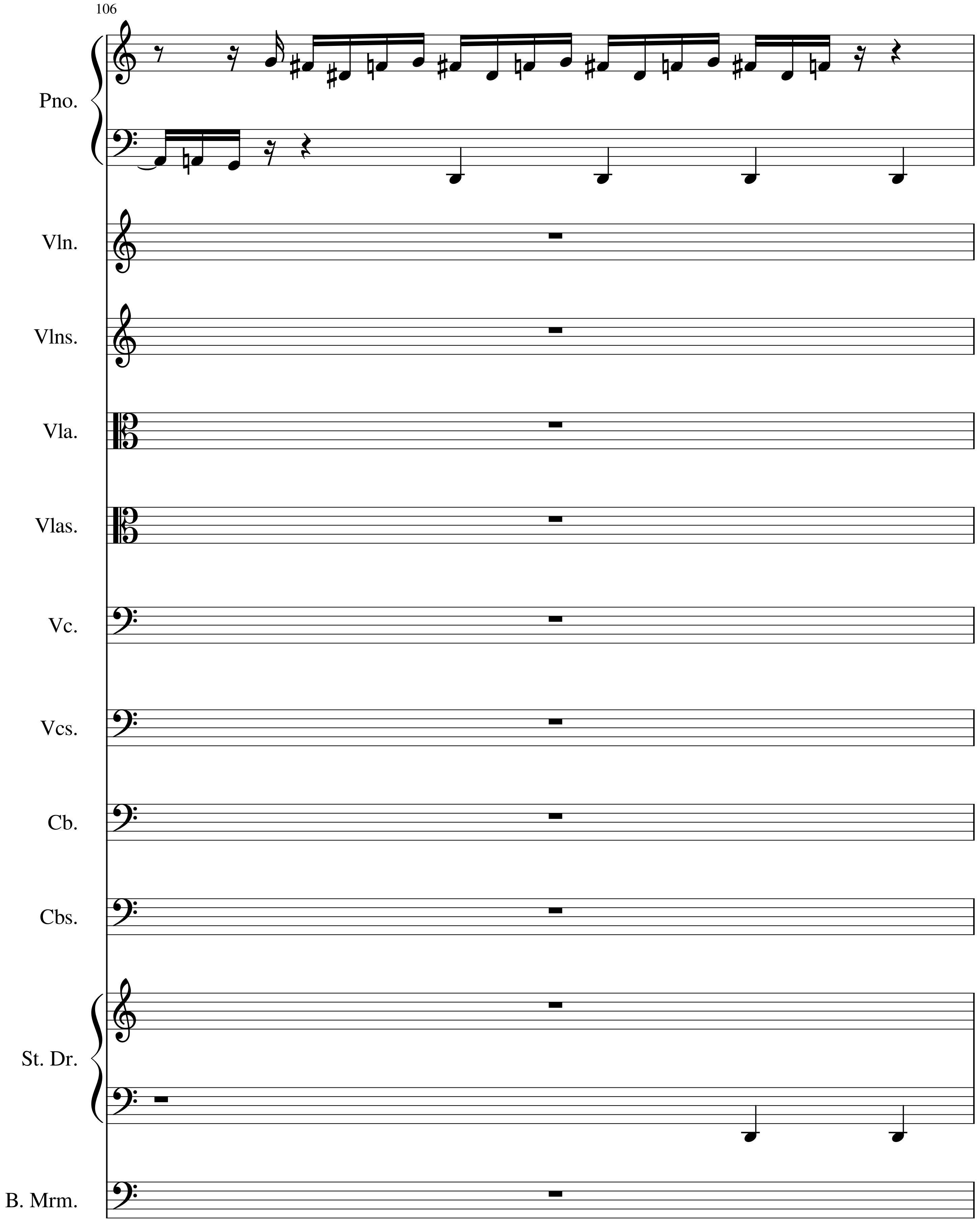
106
Pno.
Vln.
Vlns.
Vla.
Vlas.
Vc.
Vcs.
Cb.
Cbs.
St. Dr.
B. Mrm.

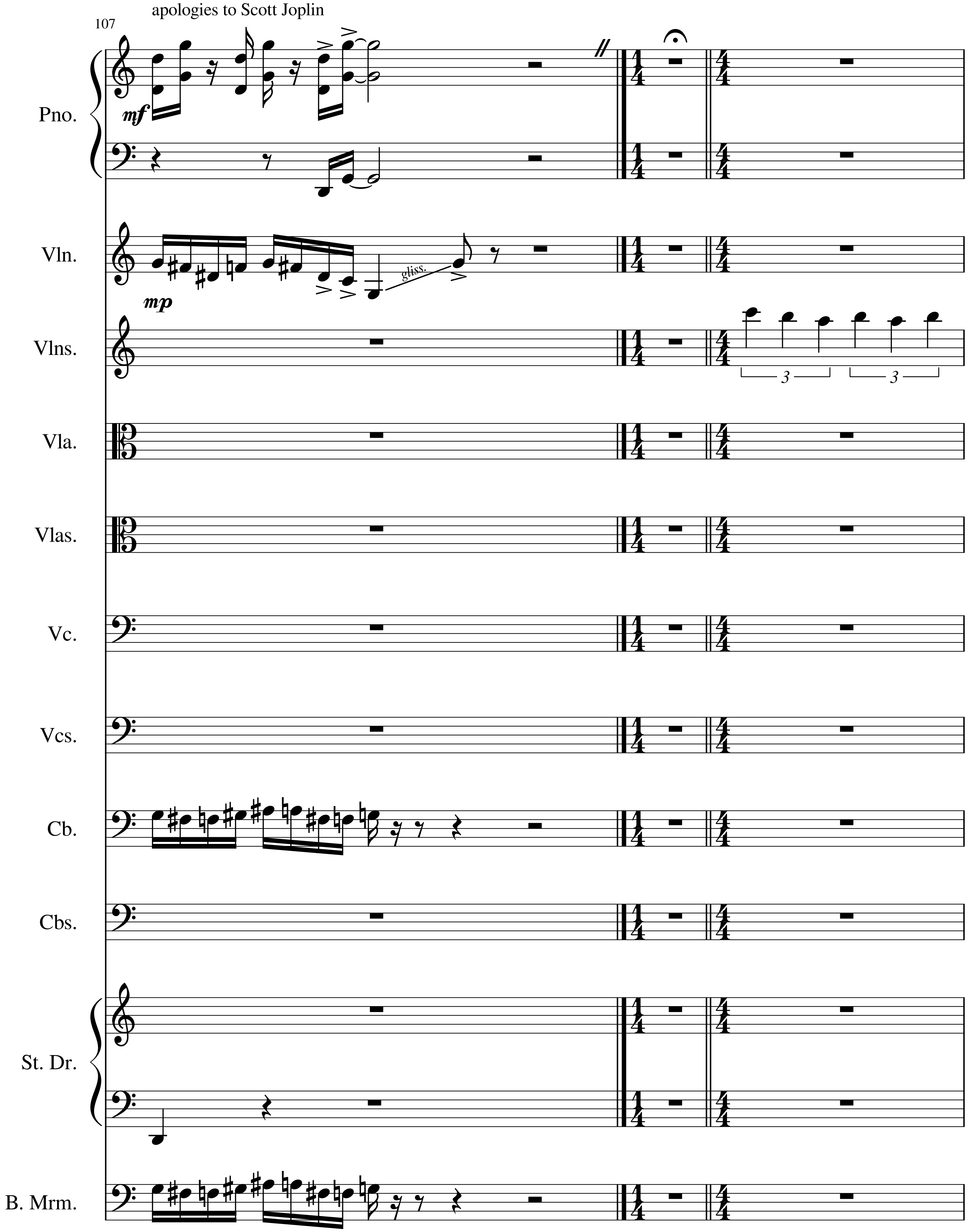
apologies to Scott Joplin
107
Pno.
mf
Vln.
mp
gliss.
Vlns.
3
3
Vla.
Vlas.
Vc.
Vcs.
Cb.
Cbs.
St. Dr.
B. Mrm.

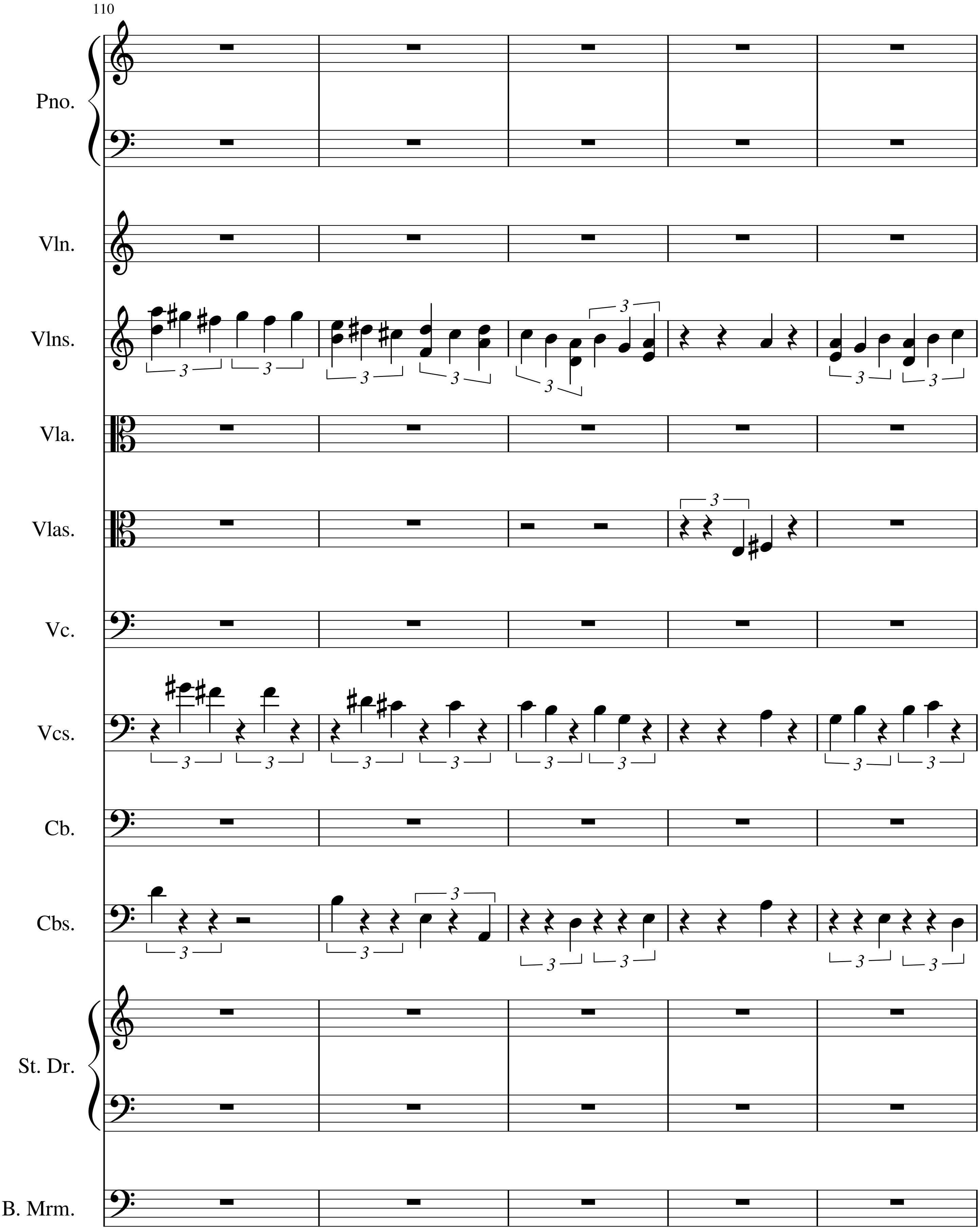
110
Pno.
Vln.
Vlns.
Vla.
Vlas.
Vc.
Vcs.
Cb.
Cbs.
St. Dr.
B. Mrm.

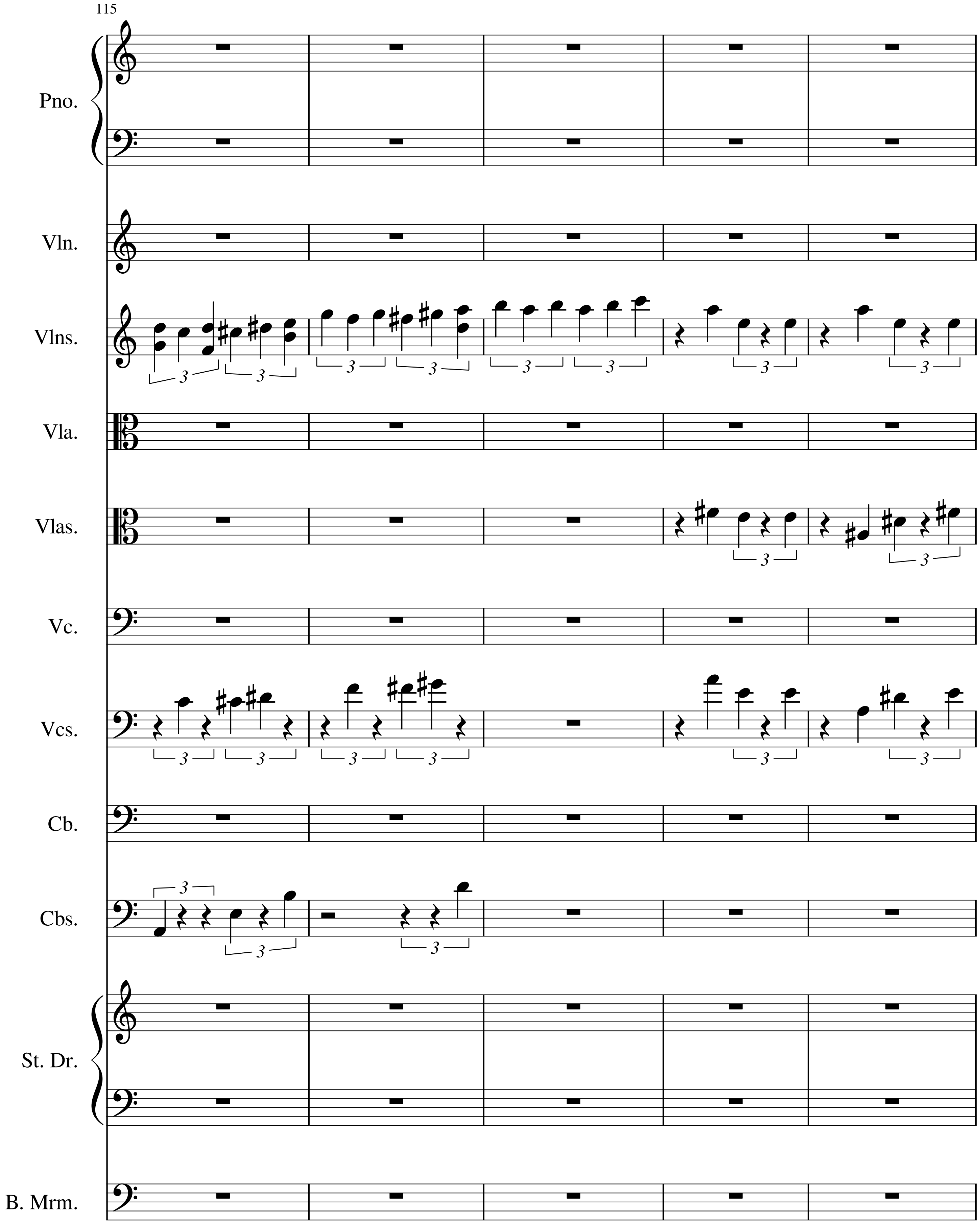
115
Pno.
Vln.
Vlns.
Vla.
Vlas.
Vc.
Vcs.
Cb.
Cbs.
St. Dr.
B. Mrm.

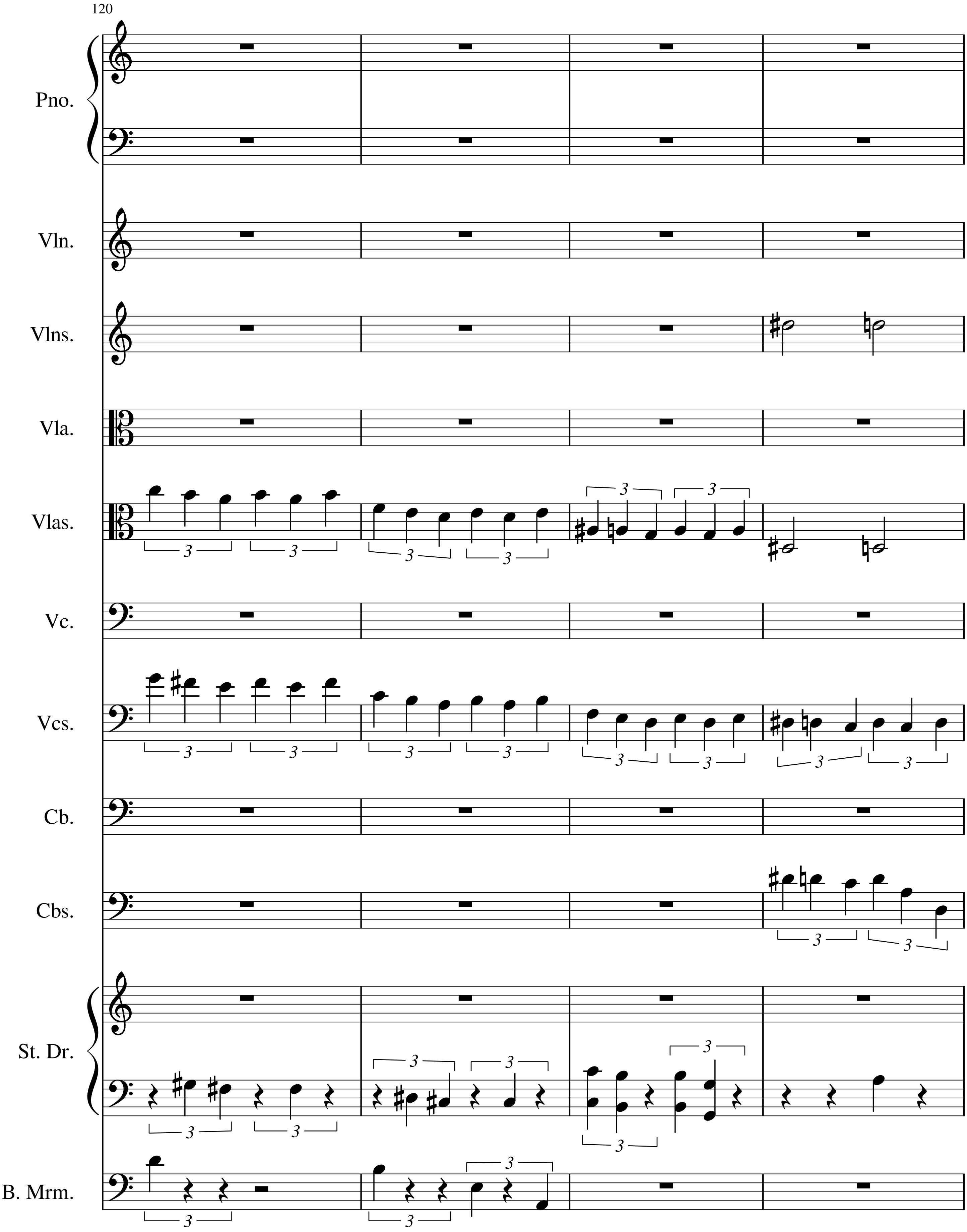
120
Pno.
Vln.
Vlns.
Vla.
Vlas.
Vc.
Vcs.
Cb.
Cbs.
St. Dr.
B. Mrm.

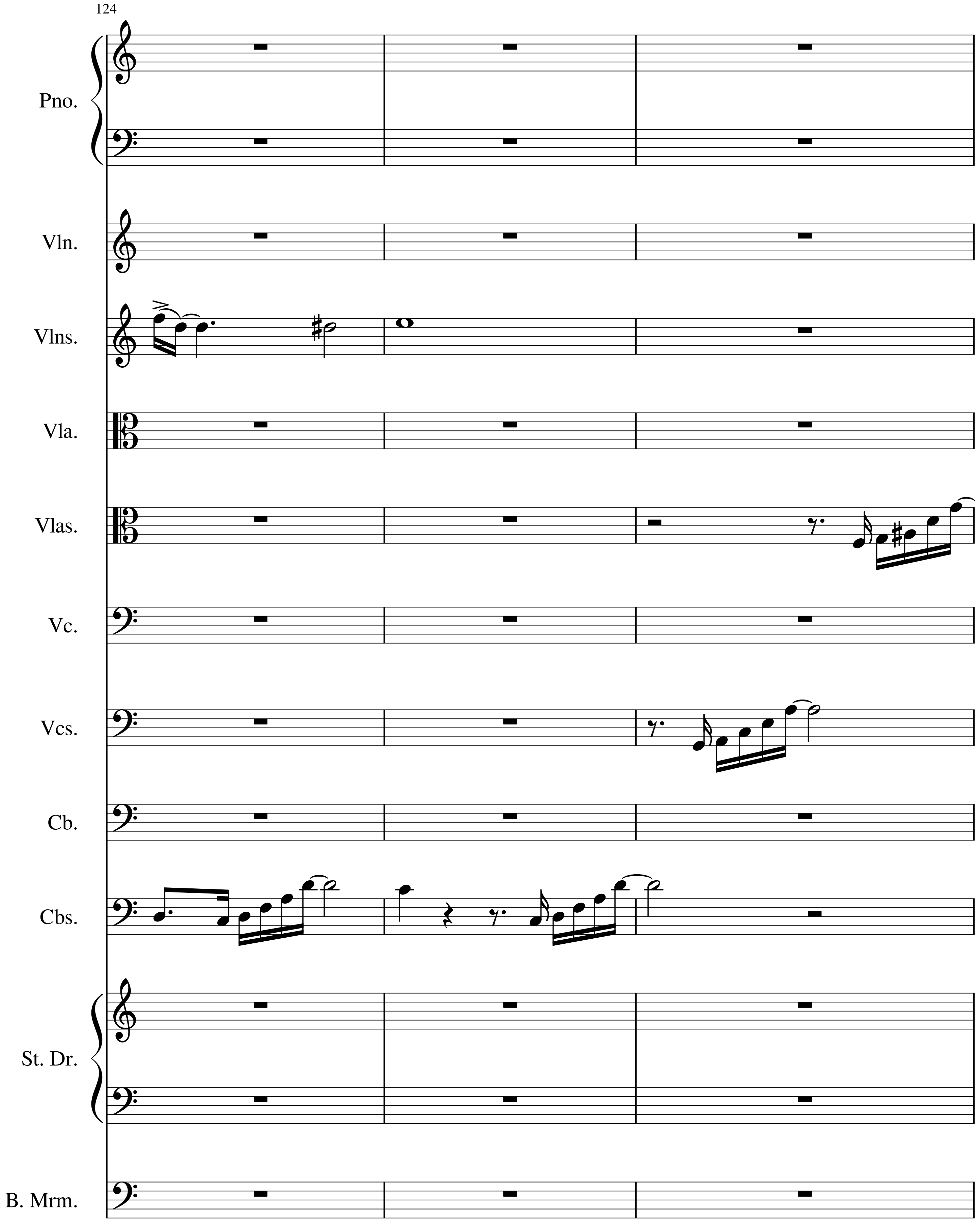
124
Pno.
Vln.
Vlns.
Vla.
Vlas.
Vc.
Vcs.
Cb.
Cbs.
St. Dr.
B. Mrm.

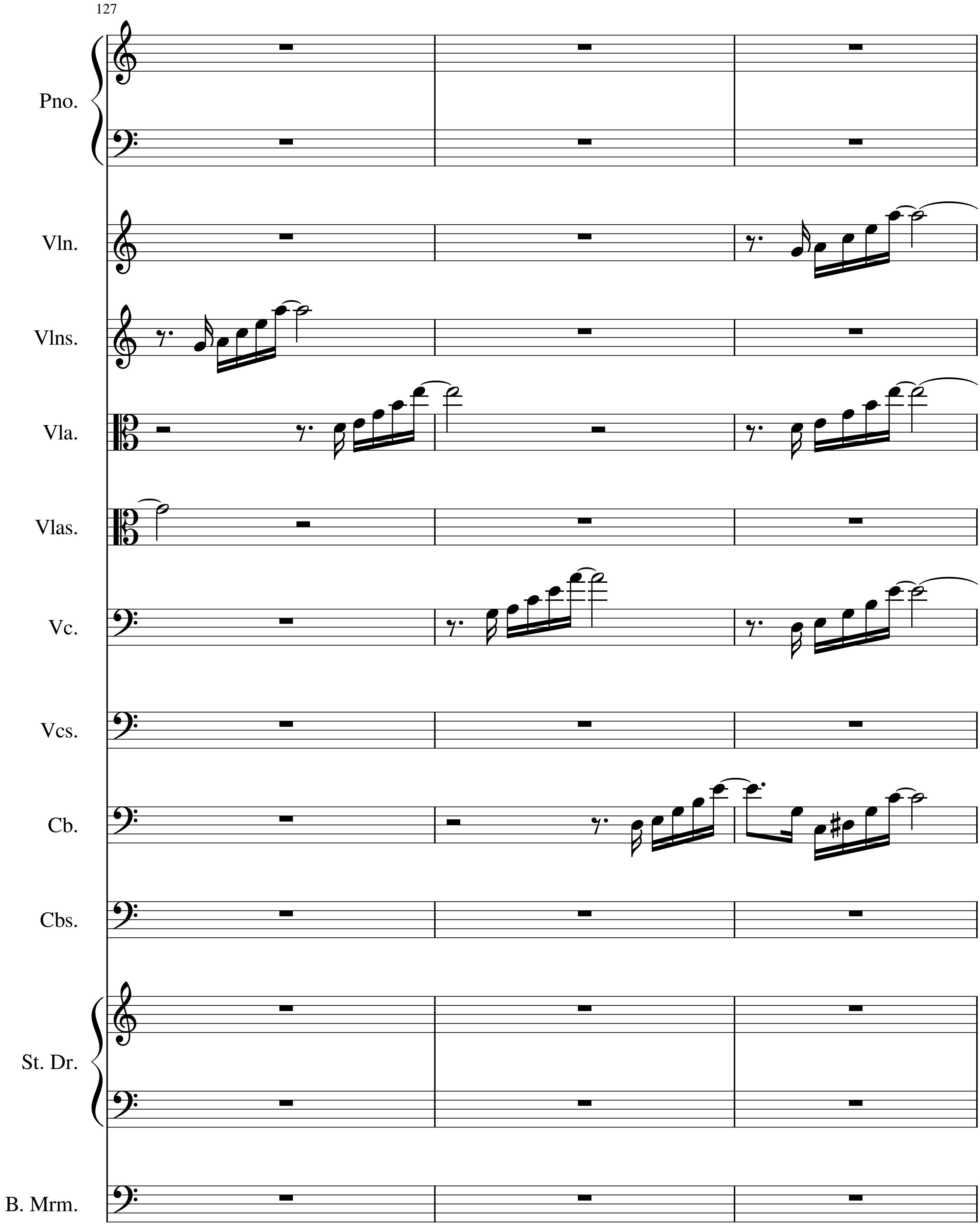
127
Pno.
Vln.
Vlns.
Vla.
Vlas.
Vc.
Vcs.
Cb.
Cbs.
St. Dr.
B. Mrm.

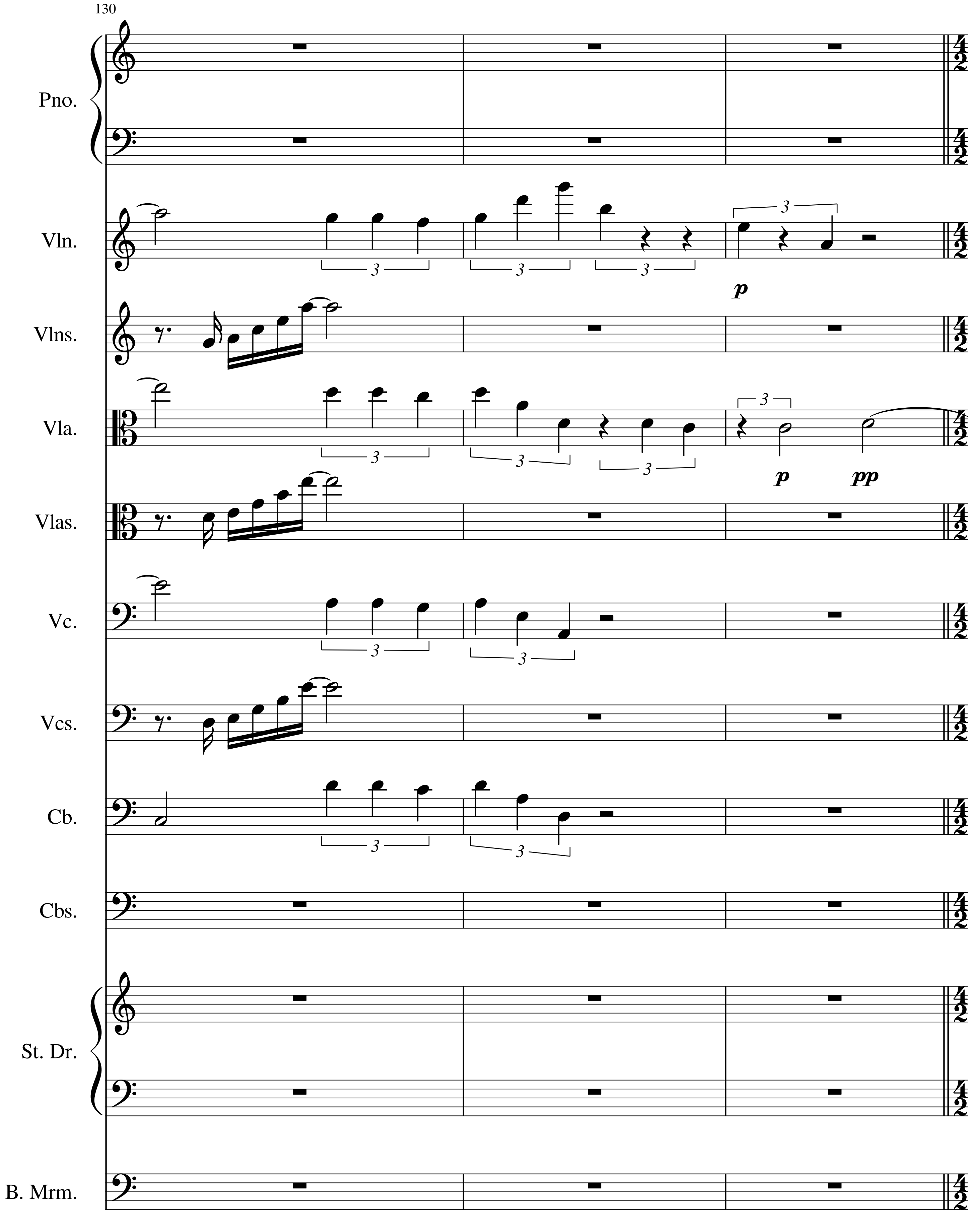
130
Pno.
Vln.
Vlns.
Vla.
Vlas.
Vc.
Vcs.
Cb.
Cbs.
St. Dr.
B. Mrm.
p
p
pp

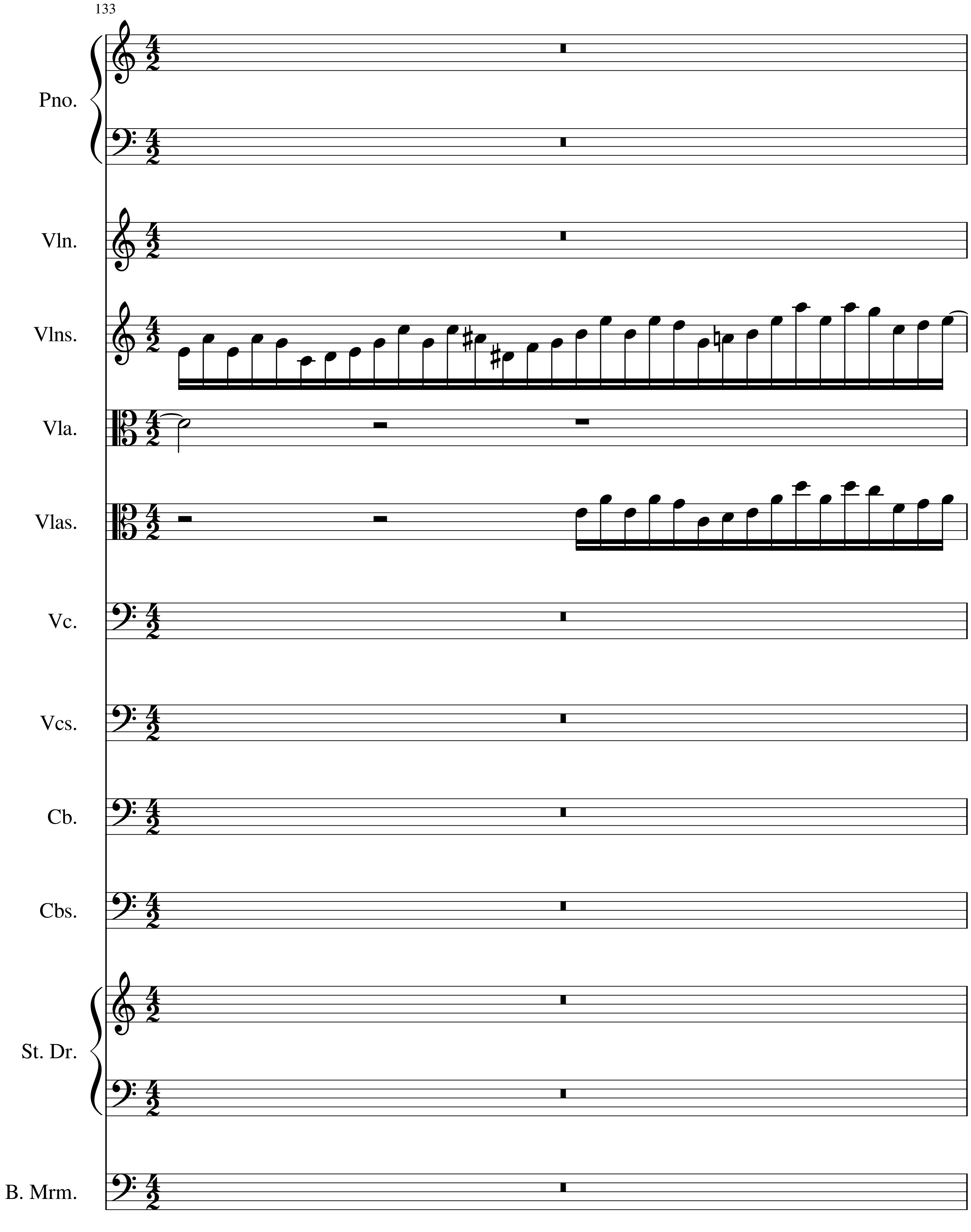
133
Pno.
Vln.
Vlns.
Vla.
Vlas.
Vc.
Vcs.
Cb.
Cbs.
St. Dr.
B. Mrm.

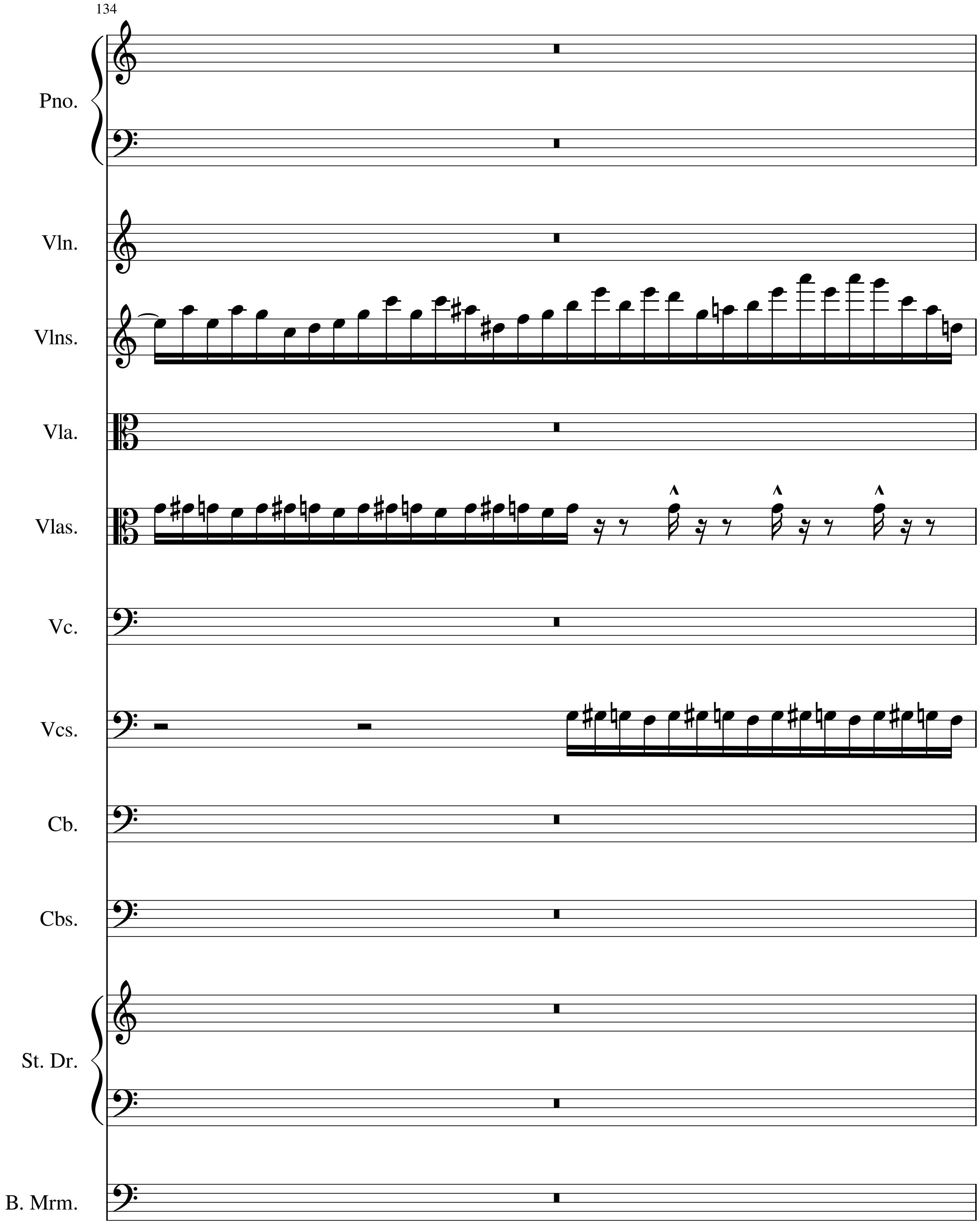
134
Pno.
Vln.
Vlns.
Vla.
Vlas.
Vc.
Vcs.
Cb.
Cbs.
St. Dr.
B. Mrm.

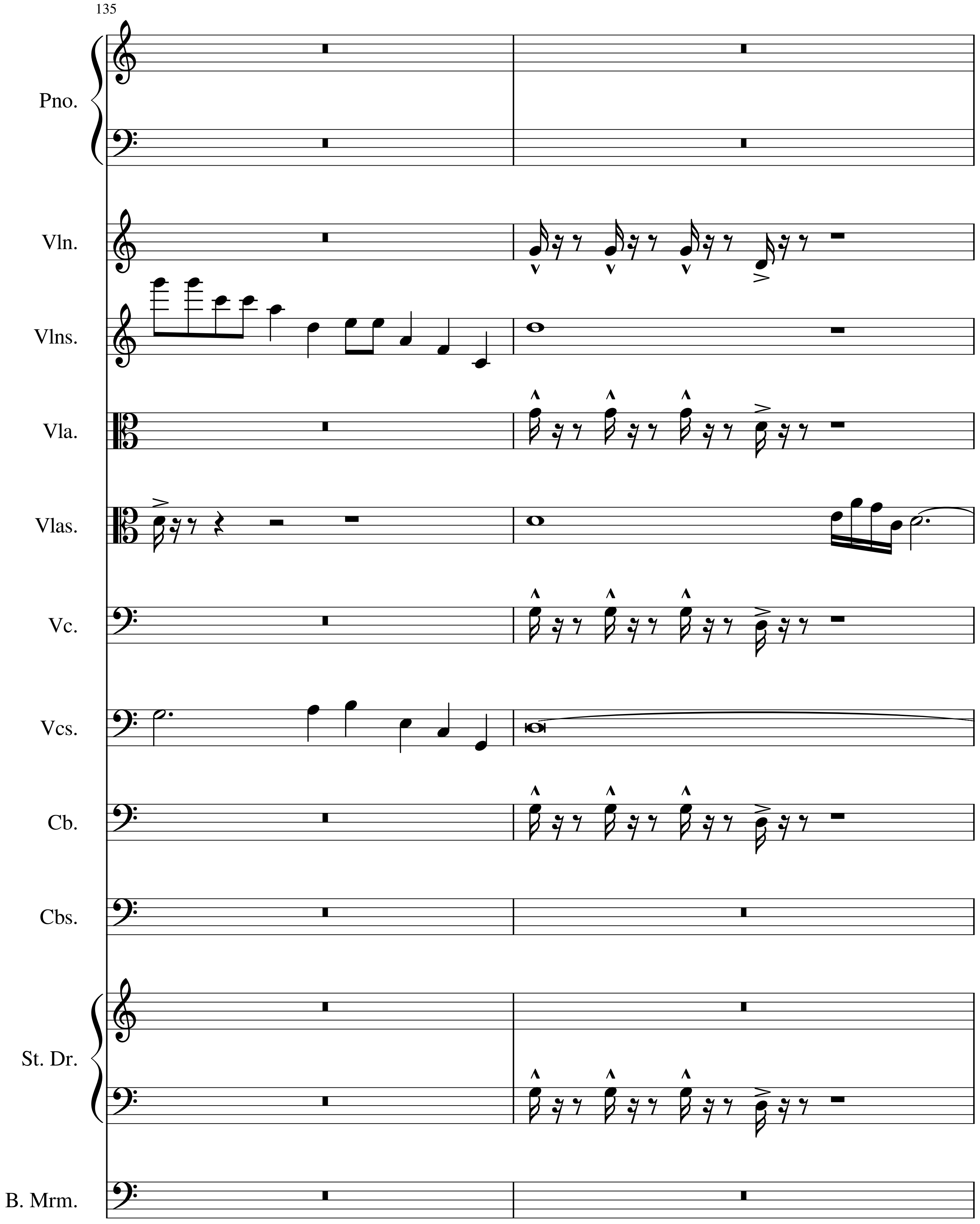
135
Pno.
Vln.
Vlns.
Vla.
Vlas.
Vc.
Vcs.
Cb.
Cbs.
St. Dr.
B. Mrm.

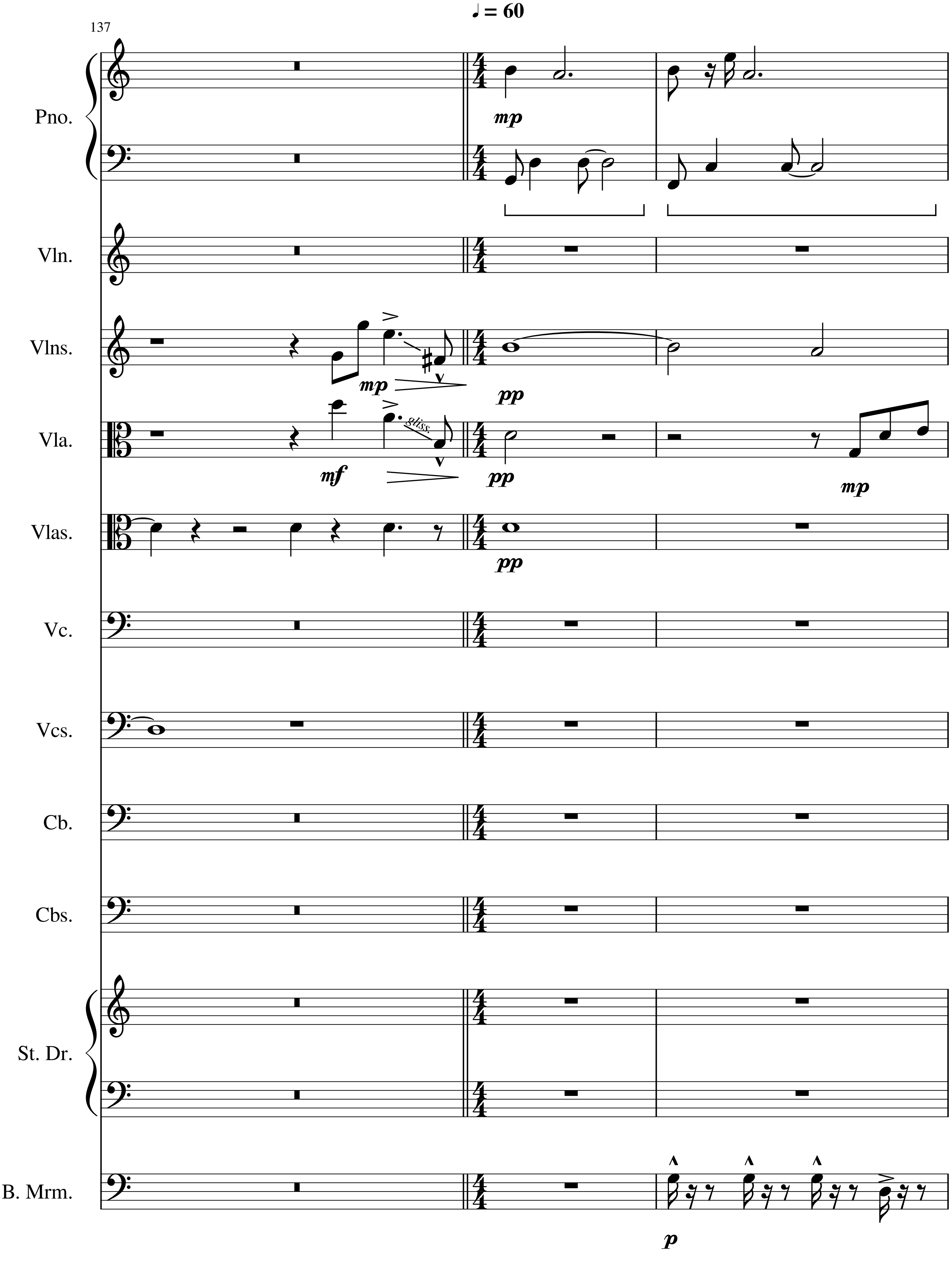
♩ = 60
137
Pno.
mp
Vln.
Vlns.
mp
pp
Vla.
mf
gliss.
pp
mp
Vlas.
pp
Vc.
Vcs.
Cb.
Cbs.
St. Dr.
B. Mrm.
p

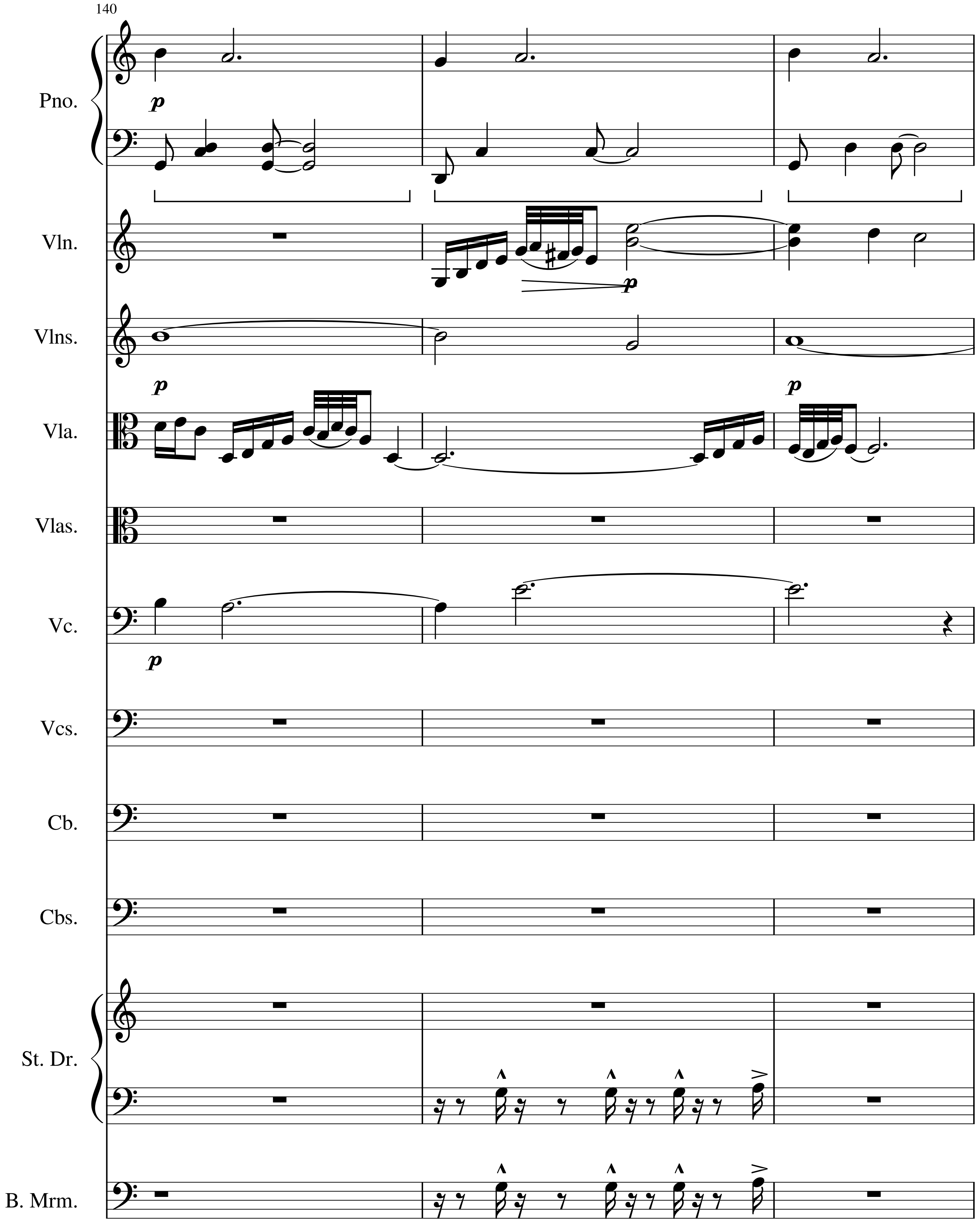
140
Pno.
Vln.
Vlns.
Vla.
Vlas.
Vc.
Vcs.
Cb.
Cbs.
St. Dr.
B. Mrm.

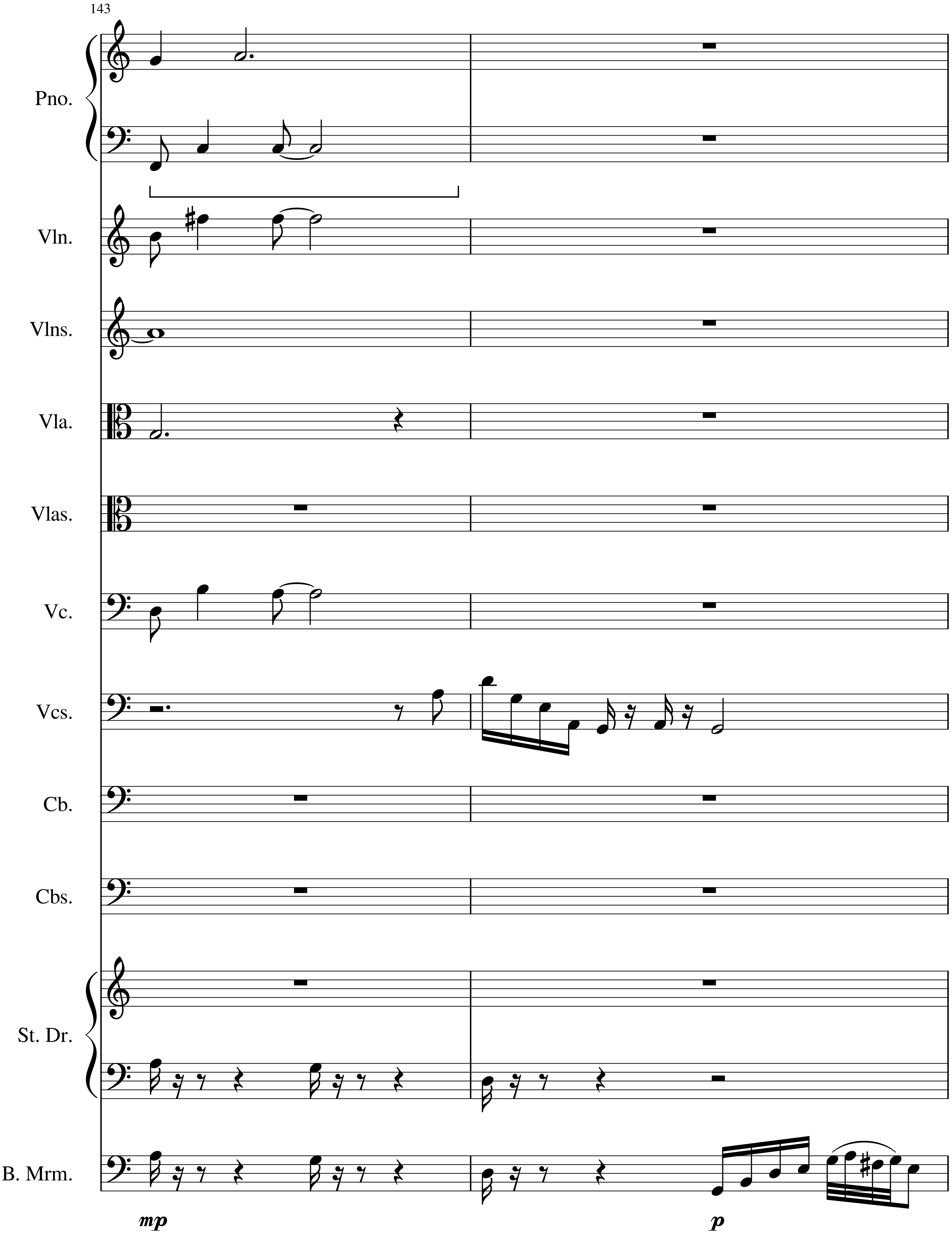
143
Pno.
Vln.
Vlns.
Vla.
Vlas.
Vc.
Vcs.
Cb.
Cbs.
St. Dr.
B. Mrm.
mp
p

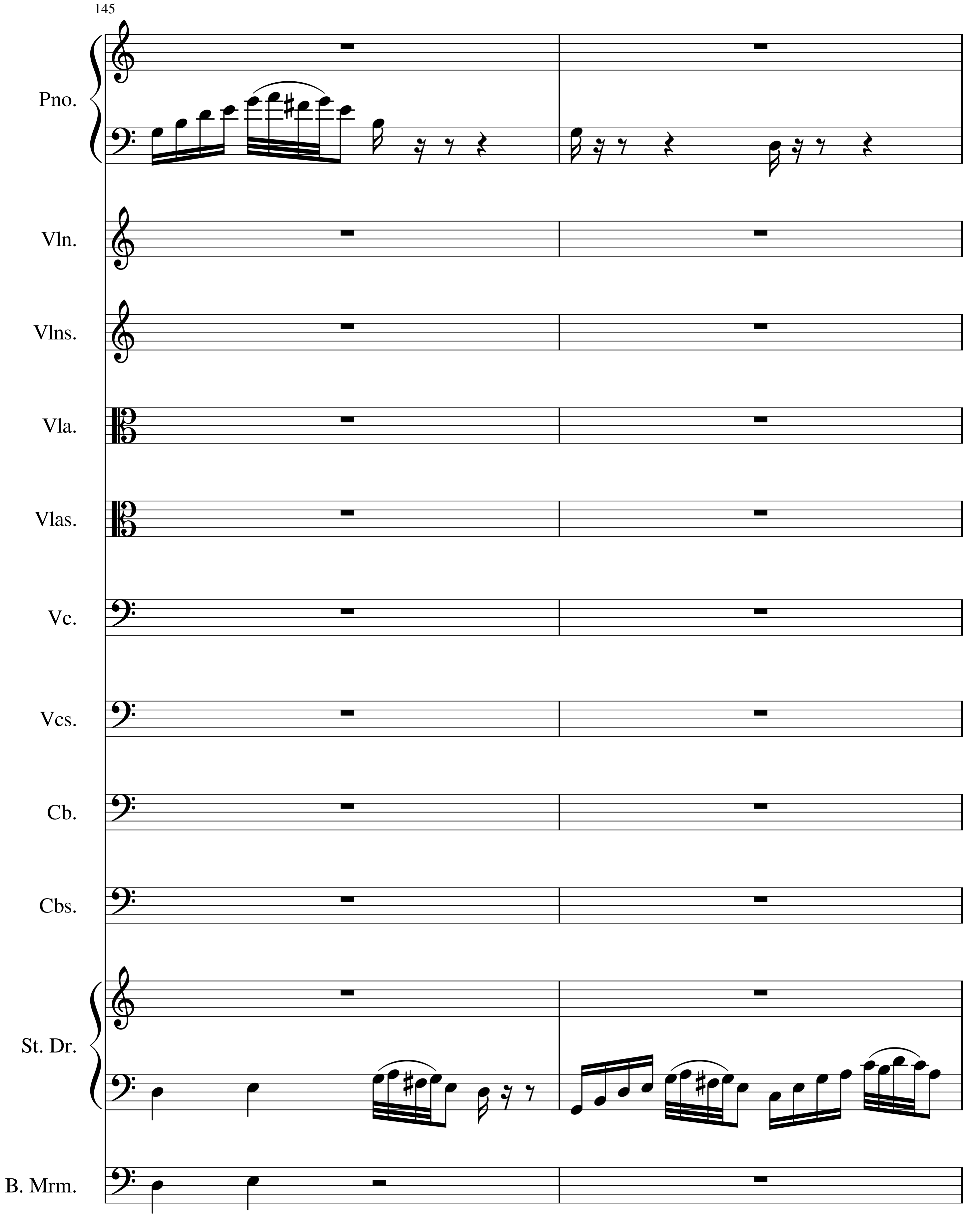
145
Pno.
Vln.
Vlns.
Vla.
Vlas.
Vc.
Vcs.
Cb.
Cbs.
St. Dr.
B. Mrm.

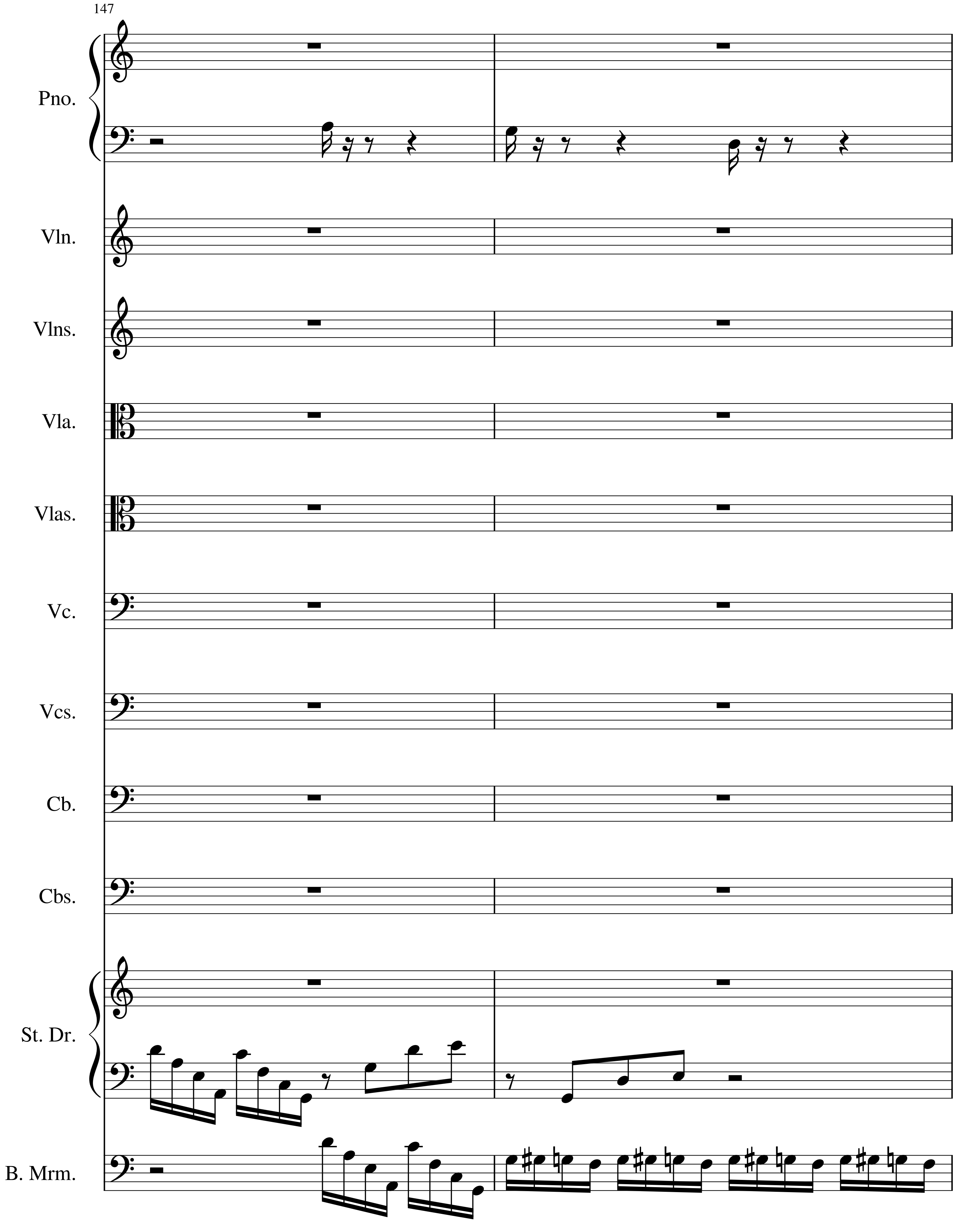
147
Pno.
Vln.
Vlns.
Vla.
Vlas.
Vc.
Vcs.
Cb.
Cbs.
St. Dr.
B. Mrm.

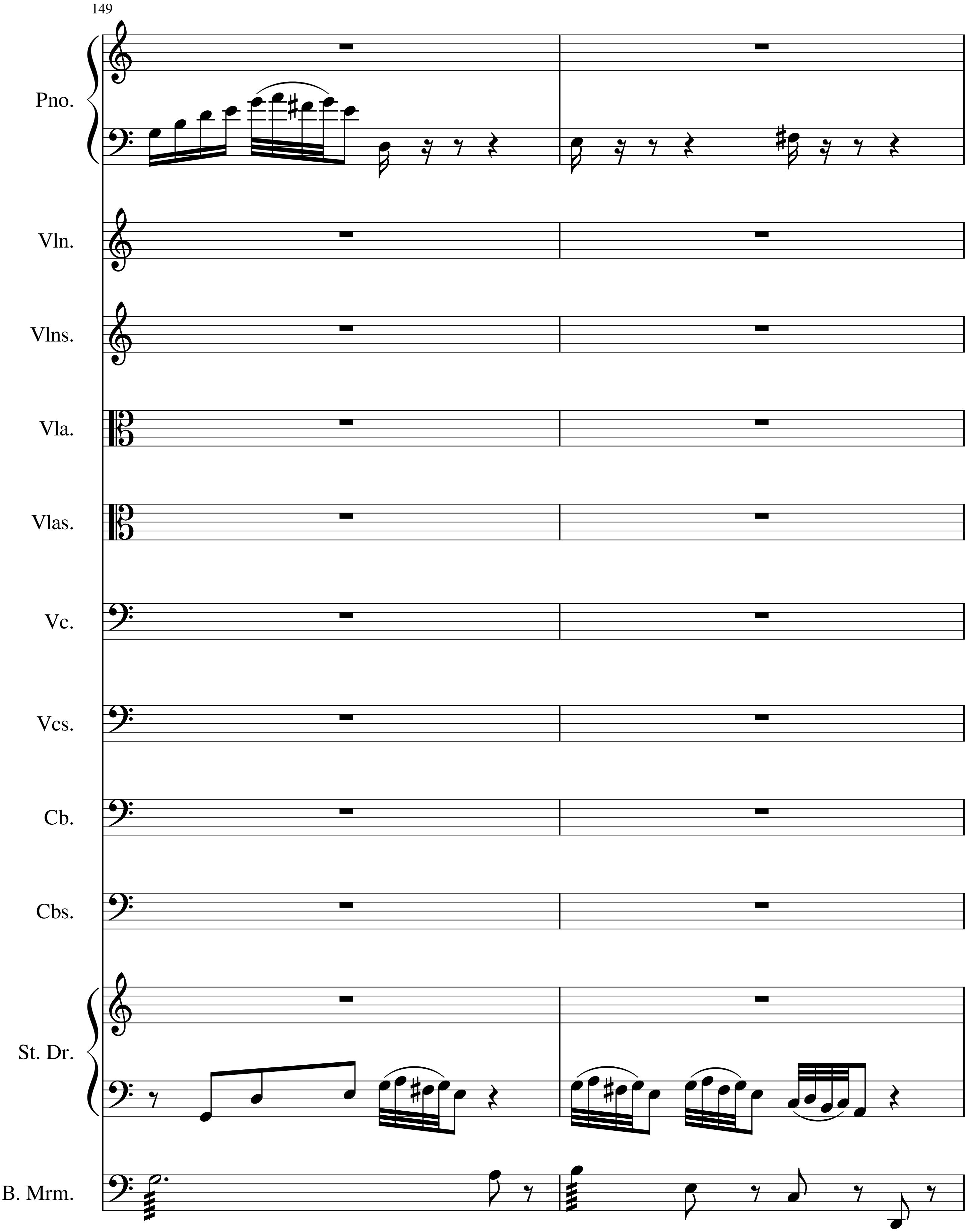
149
Pno.
Vln.
Vlns.
Vla.
Vlas.
Vc.
Vcs.
Cb.
Cbs.
St. Dr.
B. Mrm.

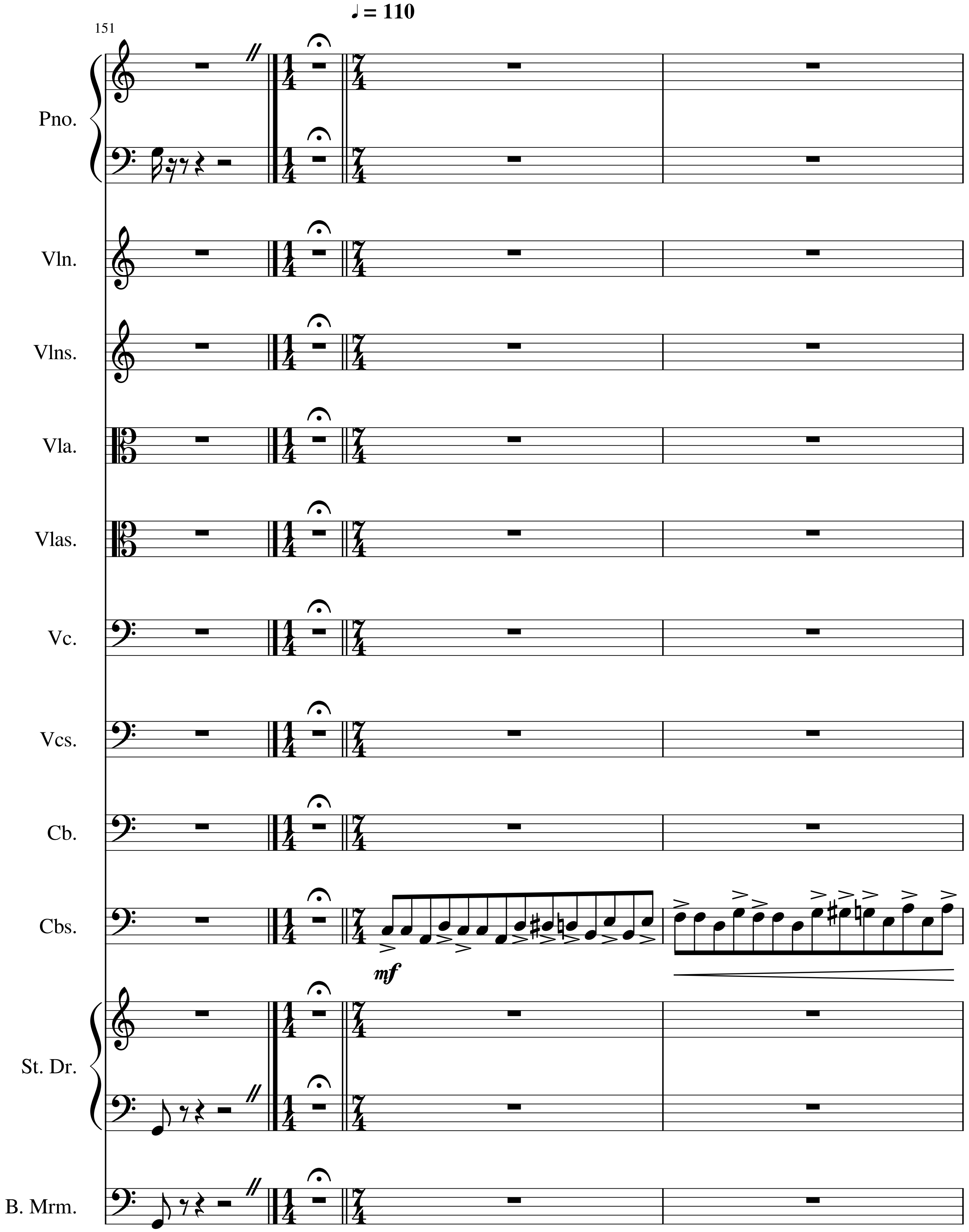
♩ = 110
151
Pno.
Vln.
Vlns.
Vla.
Vlas.
Vc.
Vcs.
Cb.
Cbs.
mf
St. Dr.
B. Mrm.

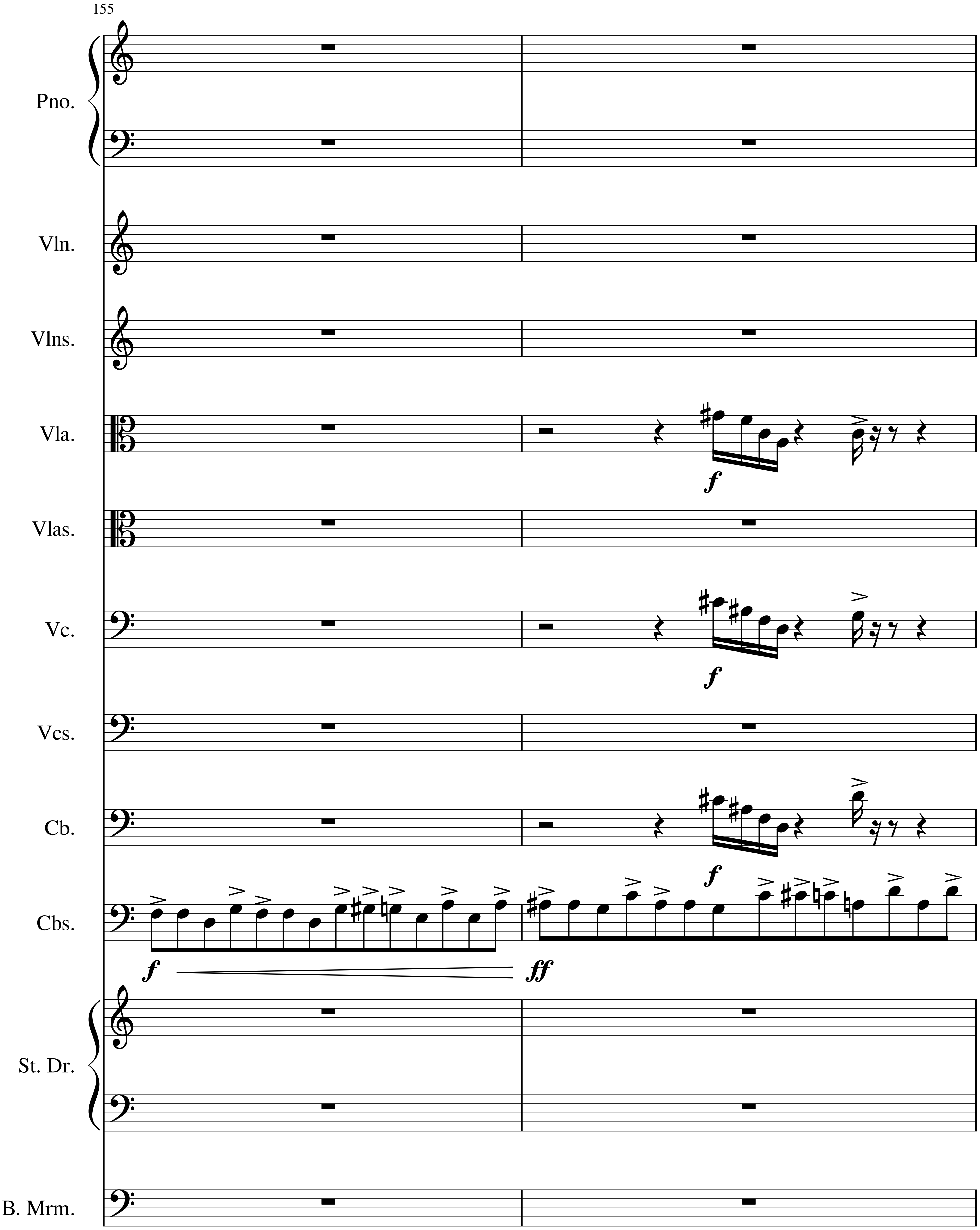
155
Pno.
Vln.
Vlns.
Vla.
f
Vlas.
Vc.
f
Vcs.
Cb.
f
Cbs.
f
ff
St. Dr.
B. Mrm.

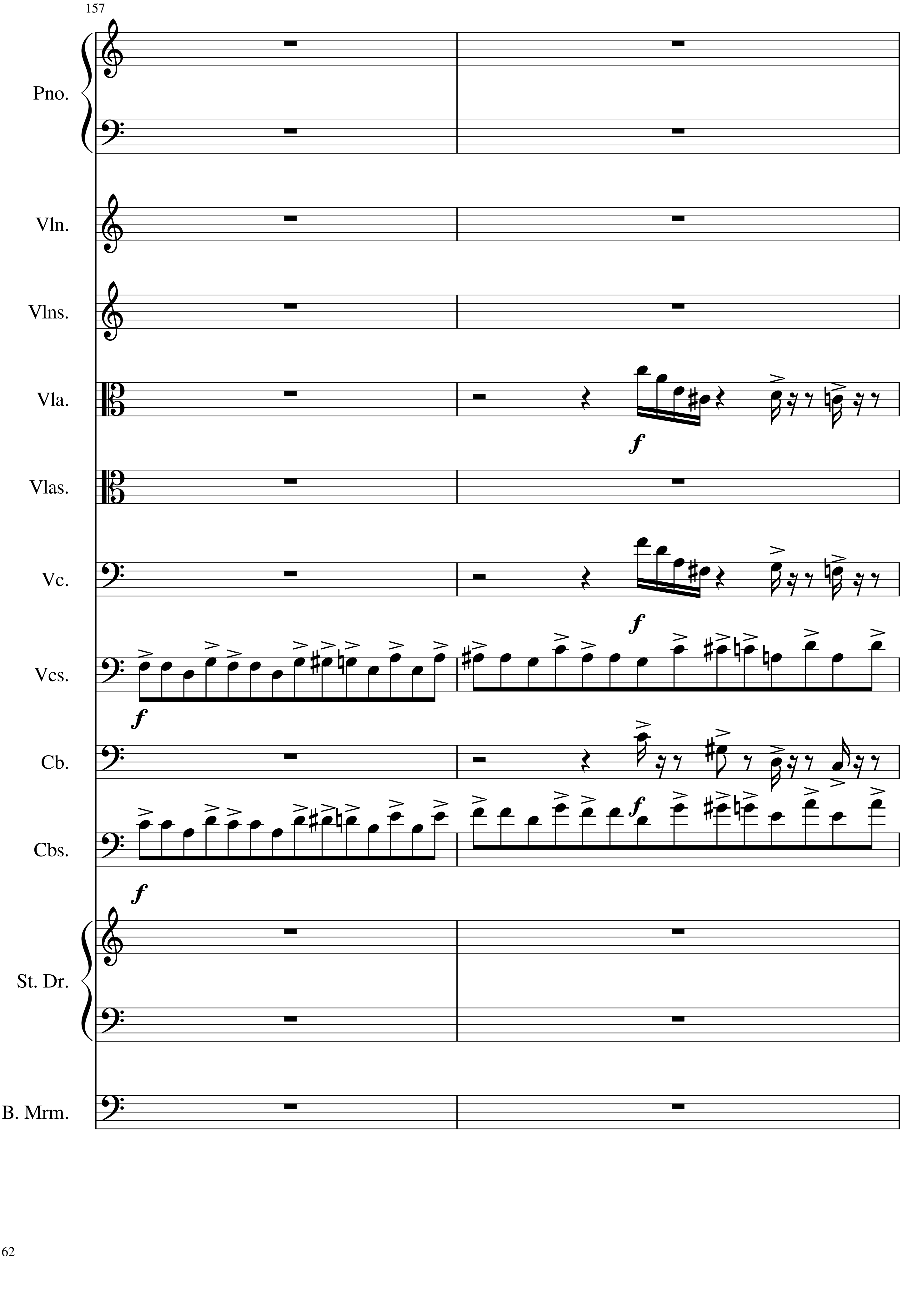
157
Pno.
Vln.
Vlns.
Vla.
f
Vlas.
Vc.
f
Vcs.
f
Cb.
f
Cbs.
f
St. Dr.
B. Mrm.

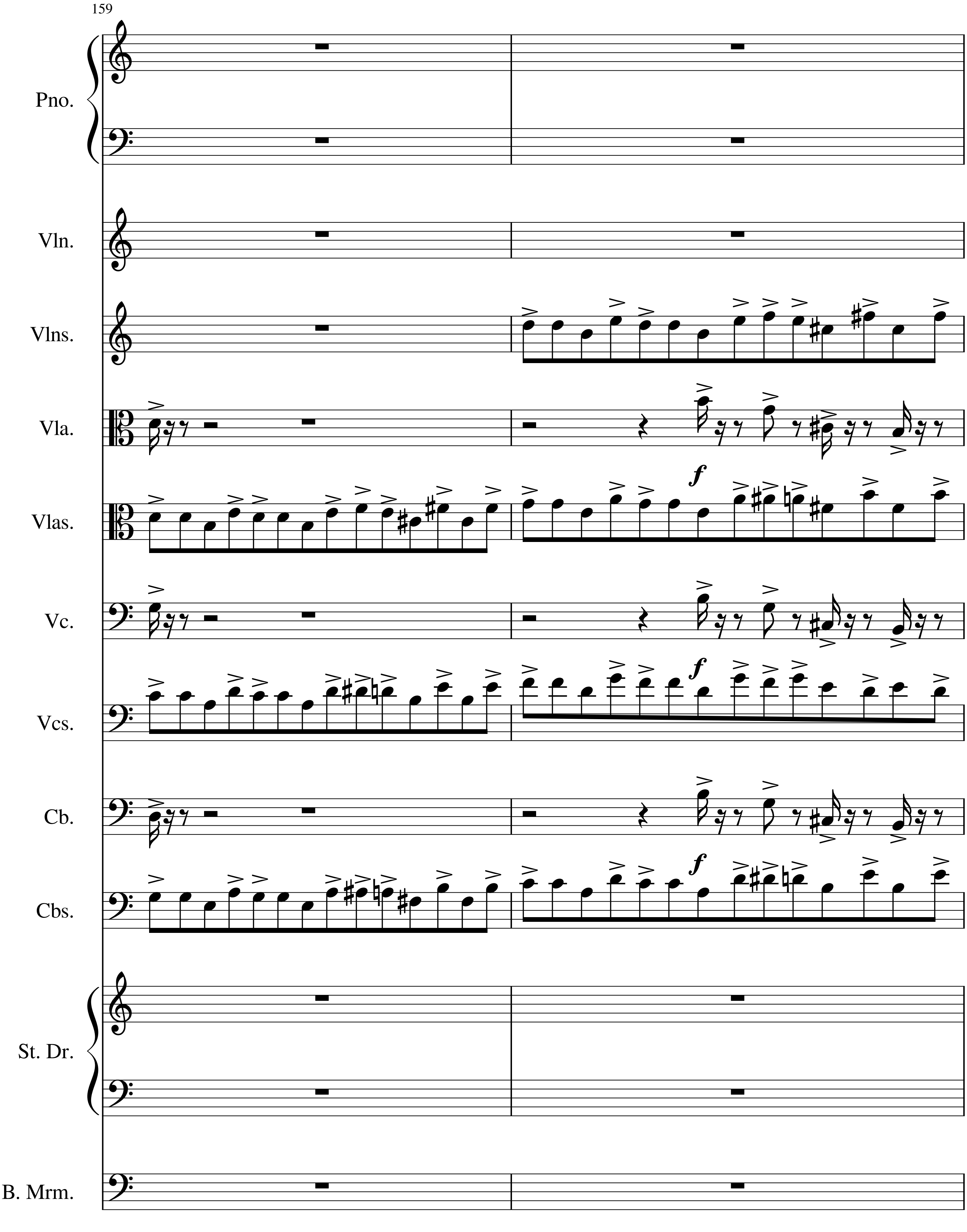
159
Pno.
Vln.
Vlns.
Vla.
Vlas.
Vc.
Vcs.
Cb.
Cbs.
St. Dr.
B. Mrm.
f

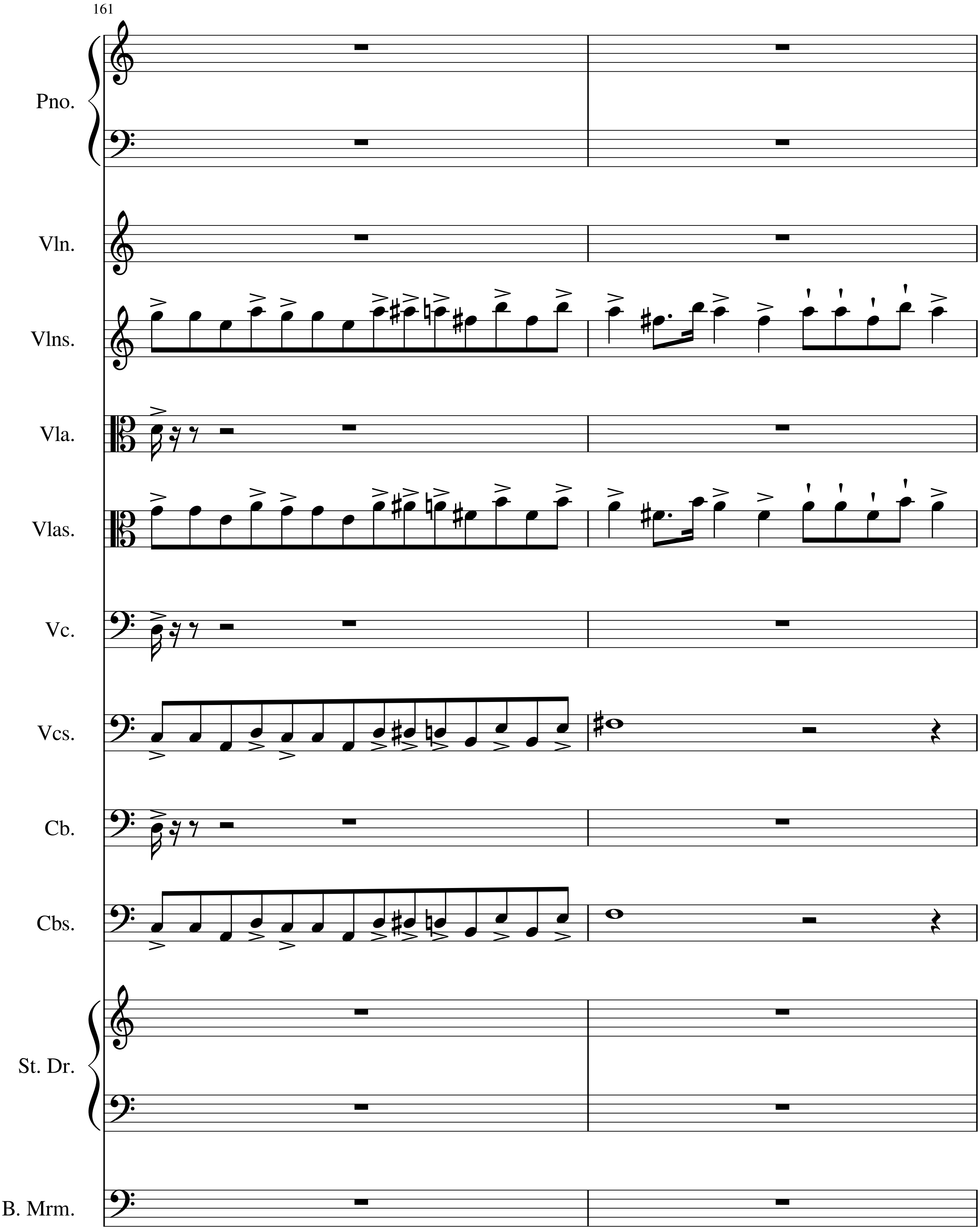
161
Pno.
Vln.
Vlns.
Vla.
Vlas.
Vc.
Vcs.
Cb.
Cbs.
St. Dr.
B. Mrm.

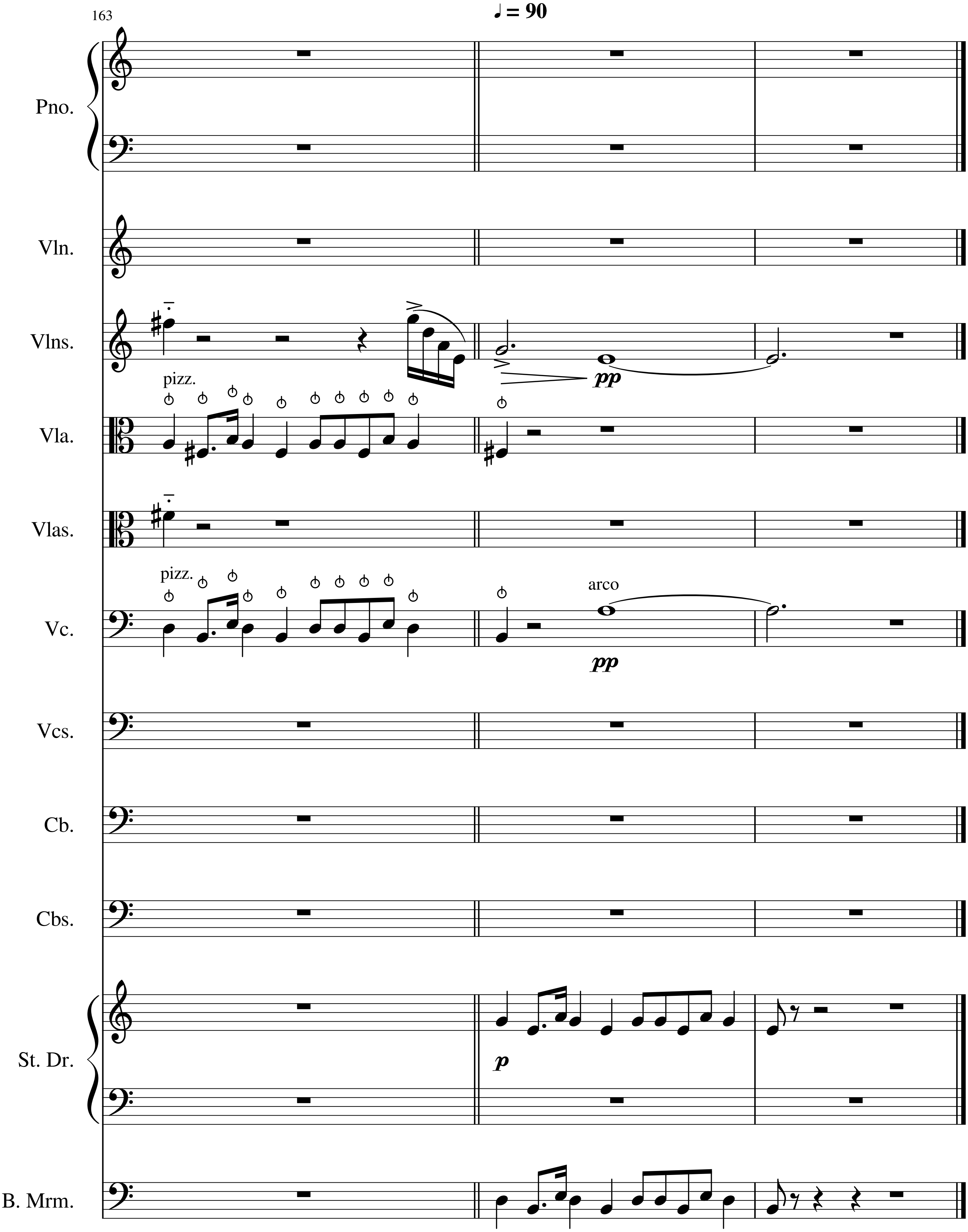
♩ = 90
163
Pno.
Vln.
Vlns.
pp
pizz.
Vla.
Vlas.
pizz.
arco
Vc.
pp
Vcs.
Cb.
Cbs.
St. Dr.
p
B. Mrm.